The Nathanite

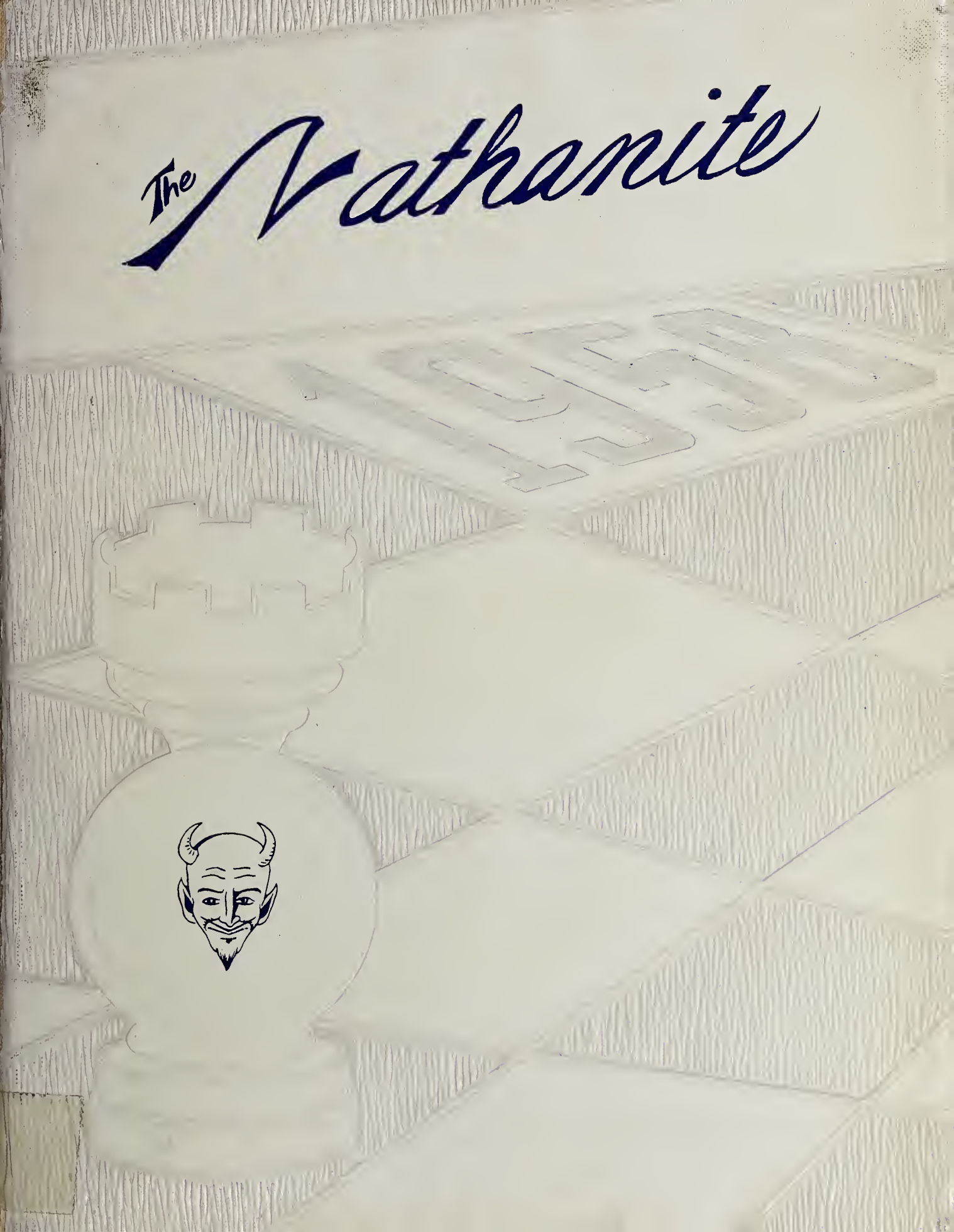

Copy 1.

Gosh, another year!

Renewing acquaintances.

Soon we were hitting the books.

Before we could say 'Sputnik,' it was o'clock.

Administration

Mr. Guy Cameron, *Vice Principal of Drury;* Mr. Robert Taylor, *Superintendent of Schools;* Mr. Stephen Drotter, *Principal of Drury.*

A PLACE FOR ALL

In a free democratic society there is a place for all who want to be included in the economic system. For every engineer there is need for six technicians to prepare the design and for each technician there must be twenty workmen to do the job. In addition to these, we must have research workers looking for the new and better way while the record keepers maintain order, so that chaos and confusion may be avoided.

Where in this scheme of things is your place? You and you alone must make the final decision. The place is there. Are you ready for it?

Mr. Robert N. Taylor, *Superintendent of Schools*

MESSAGE TO THE SENIORS

Throughout history, countries have gone through periods of serenity and periods of anxiety. There is no set pattern as to their sequence. You, the members of the Class of 1958, are in a period of anxiety where countries are competing for the psychological advantage in world supremacy. Our great country, the envy of all, is in the middle of the struggle. From the opportunities given to you as individuals, your country expects you to continue your self-development to the best of your capacity. If you conclude your high school days determined to maintain and continue the spirit of self-development, you will repay the trust and faith confided to you by your superiors and the citizens of the country. Be strong in mind and in character as you proceed along Life's highway.

Best wishes for success and well-being to all in the Class of 1958.

Mr. Stephen Drotter, *Principal of Drury High School*

TO THE CLASS OF 1958

You are living in exciting, stimulating and perilous times.

Exciting, because man is on his way to conquer outer space. Satellites are already circling the earth. Close to reality are manned satellites, space platforms, trips to the moon and planets.

Stimulating, because we see opened up to us a world of limitless promises. As never before there will be opportunities and scholarships in colleges for those who exercise initiative and are willing to study and work hard.

Perilous, because any nation which outstrips us in pure research and then technology may, by blackmail and force, isolate us as a world power.

Let us then resolve to cultivate our talents to the limit of our ability, first to serve our country and secondly to allow us to enjoy a measure of health, happiness, and prosperity never before achieved.

Mr. Guy Cameron, *Vice Principal of Drury High School*

Dedication

The Class of 1958 dedicates its yearbook to Mr. Lawrence Vadnais who has been an inspiring teacher, understanding friend and helpful guide in our four years at Drury.

In Memoriam

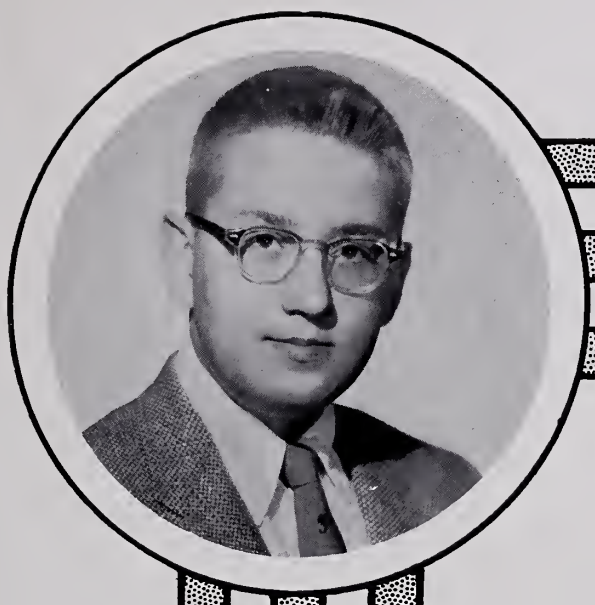

WILLIAM EARL BOWMAN
Died November 7, 1957

Among us he quietly stood,

An enemy to none and a
friend to all,

Always willing to lend a
helping hand.

His warm smile and his quiet
ways will echo through
our memories forever.

We have no doubts as to
where he is now,

For we may rest assured
that He will always watch
over him with loving care.

Nathanite Staff

Ronald Battory, *Editor-in-Chief*
Edmond Benoit
Dennis Bombardier
Sandra Curran
Patricia Davine
Maureen Horrigan
Neal Jacobs, *Business Manager*
Mary Ellen Jeanton
Karen Kassner
Phyllis Kronick
Judith Williams
Martha Labombard
Ann-Marie Levesque
Edward Lowe
William Marley
Beverly Miller
Donna Moore
Carol Myers
Astra Ozolins
Patricia Robinson
Karen VanSteemburg

YEARBOOK TYPISTS

Patricia Akley
Elizabeth Blair
Denise Boucher
Susan Buzzell
Nancy Gattuso
Irene Zappula
Jean Kent
Marie Konopka
Irene LaDue
Elizabeth Lasher
Nancy Lasher

YEARBOOK ADVISORS

Merle Howard
Mortimer Howard

— *Tuesday Morning* —

Editor-in-Chief

RONALD BATTORY

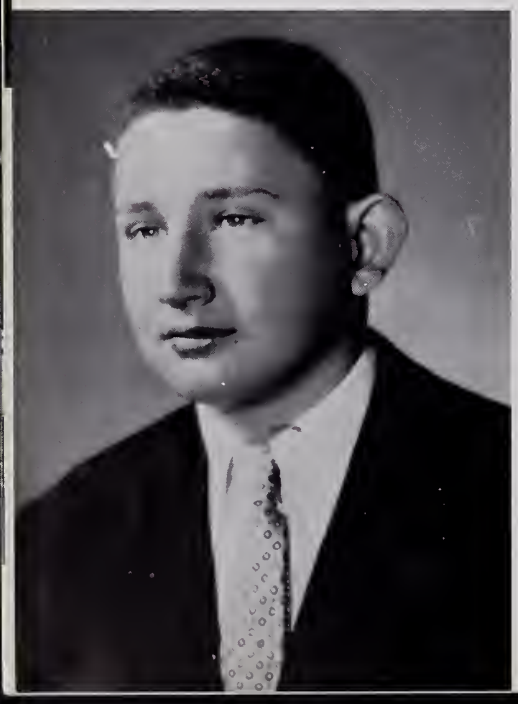

Business Manager

NEAL JACOBS

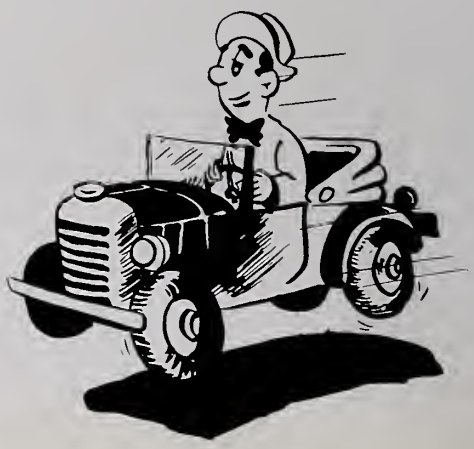

Guidance

Miss Katherine Cody conferring with Edward Lowe.

Graduates of Drury, as I have said to you as students, you have three roles to play in life:

1. You are citizens of a community. Act as such.

2. You are part of Drury and what you are it will be.

3. Your business in life is never to stop learning and that is up to you.

Good luck!

Katherine F. Cody
Director of Guidance

Senior Class Officers

David Knox, *President;* Edward Lowe, *Treasurer;* Edward Williams, *Boys' Vice President;* Karen Kassner, *Girls' Vice President;* Richard Ellis, *Secretary.*

faculty

Faculty

ALLEN, FREDERICK

BATTISTA, ELEANOR

BENEDETTI, RUDOLPH

BOISVERT, CHARLES

BRAWN, MARTHA

CAMERON, GUY

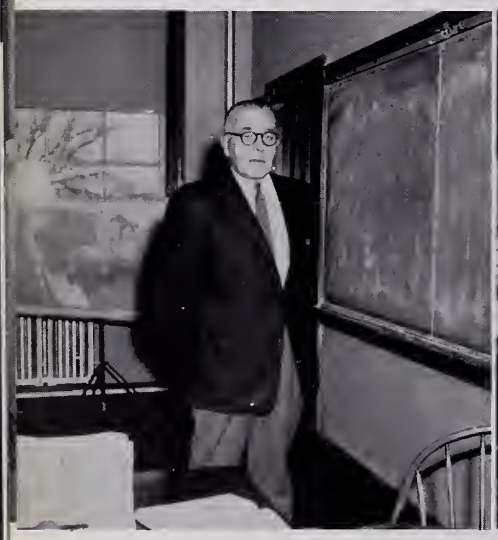

CHARLES, WELLINGTON

CLARK, KENNETH

CODY, KATHERINE

Faculty

DEAN, ROBERT

DELNEGRO, NICHOLAS

FLAHERTY, MABEL

GROSSO, AMY

GUILBAULT, FLORENCE

HOMER, BERTHA

HOWARD, MERLE

HOWARD, MORTIMER

KELLY, GERALD

Faculty

LAMARRE, EDWARD

LILLY, IRIS (On leave)

LOEHR, BARBARA

LUNNEY, EDNA

MURRAY, ANTOINETTE

MURRAY, MARK

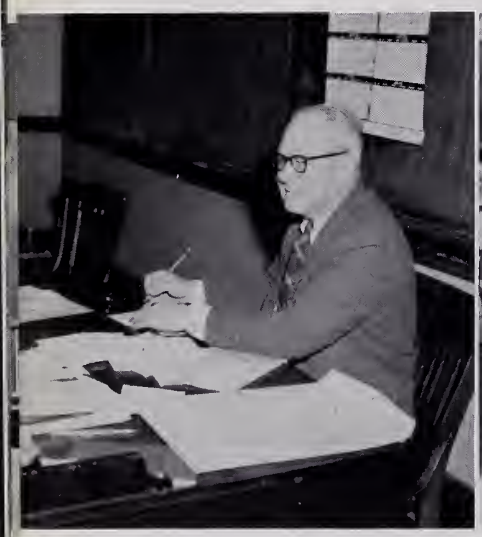

NICHOLS, EDWARD

NOEL, FRANCIS

PATTON, PHENELLA

Faculty

POTTER, SEWALL

RINGDAHL, ELEANOR

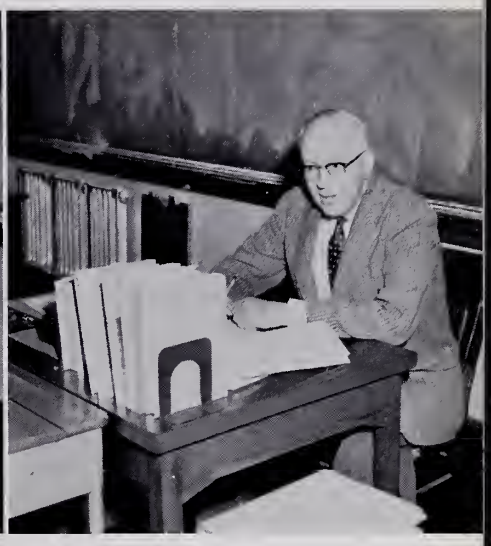

SAYLES, PHILIP

SINCLITICO, ANTHONY

SONDRINI, NATE

STARRATT, HOWARD

STENSON, EDITH

STEUER, EDWARD

STEWART, MARGARET

Faculty

SWEENEY, MARION

TARNUZZER, EDWARD

TEMPLE, MYRTLE

TRUDEAU, EDMOND

VADNAIS, LAWRENCE

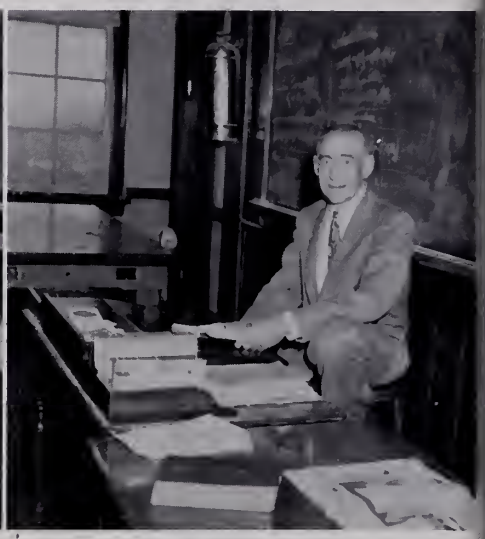

WHEELER, DANIEL

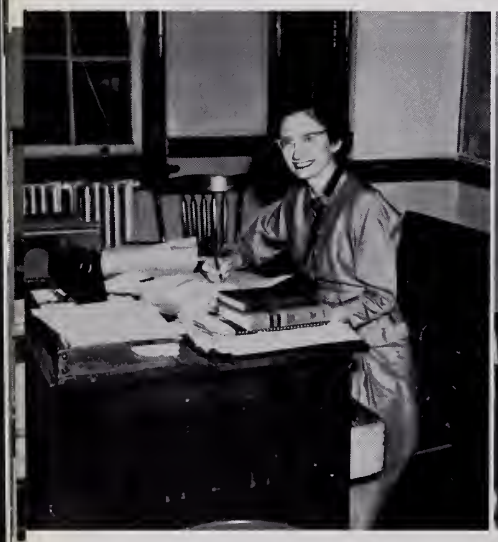

WHITCOMB, LORANE

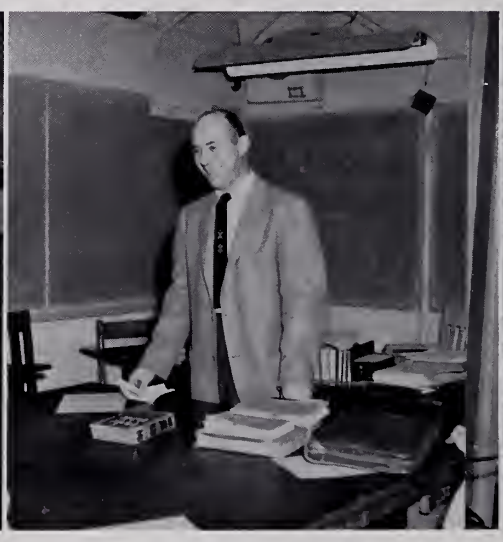

DIAMOND, LOUIS

DORAN, JAMES

Faculty

WATERHOUSE, RUTH

WILLIAMS, ANN

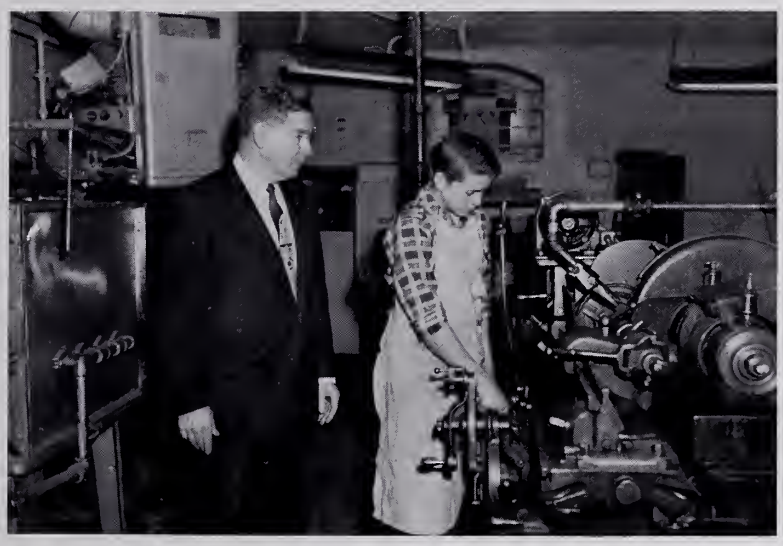

CHARLES McCANN, *Director of Trade School*

STEPHEN DROTTER, *Principal of Drury High School*

From Drury's Windows

seniors

PATRICIA ANN AKLEY
Pat

Crocheting Club; Typing Club; Chorus.

Lilly's number one girl . . . good typist . . . cheerful smile . . . Readsboro's problem child . . . friendly way . . . likes biology.

PATRICIA ANN ANDERSON
Pat

Sophomore Frolic; Sewing Club; Drivers' Club; Ski Club; Basketball 1, 2, 3, 4; Soccer 1, 2; Volleyball 3.

Betty Co-ed . . . class devil . . . always smiling . . . zooms around in a Chevy hotrod . . . 'No oral, Pat?' . . . likes all sports.

ANTOINETTE MARIE ANDREWS
Tony

Drivers' Club . . . Red Cross Club; Softball 2; Basketball 2; Tennis 2; Basketball 3.

Quiet, friendly . . . likes swimming and skating . . . swell pal.

BEVERLY ANN ANDREWS
Bev

Sophomore Frolic; Crocheting Club; Dancing Club; Drivers' Club; Chorus; Baseball (Girls) 2; Tennis 2.

Likes winter sports . . . Study C's blonde . . . music and singing . . . 'Tennis, anyone?' . . . 'Yes, it's natural.'

DONALD MICHAEL ANDREWS
Sleepy

First Aid Club; Drivers' Club; JV Football 1; JV Basketball 1, 2.

National Guard . . . especially fond of Madge . . . always in a Dodge (his brother's) . . . Cascade is proud of him . . . 'See you before school, Madge.'

VALERIE ANN ARMSTRONG
Val

First Aid Club; Dancing Club; Drivers' Club; Sophomore Frolic; Softball 1, 2, 4.

Likes softball and acting . . . the Company Players . . . charming, gracious . . . sparkling eyes, dark hair.

JUDITH ELLEN BAKEY
Jeb

Academe Typist; Sophomore Frolic; Photography Club; Typing Club.

'You are late for school, again!' . . . always drives under 10 miles per . . . small, big-hearted and full of the dickins.

RONALD FREDERICK BARUZZI
Ron

Popular Science Club; Glee Club; Engineering Club; Colorado Exchange; Nu Sigma.

Readsboro's terror . . . likes algebra, trig., hunting, hotrods, and jazz music, but not necessarily in that order . . future engineer . . . 'Colorado, here I come.'

RONALD RICHARD BATTORY
Speed

Band; Dance Band; Chorus; First Aid Club; Exchange Club 4; Yearbook (Editor-in-Chief); Junior Play; Nu Sigma (Vice President).

'Now, wait a minute!!' . . . Playboy . . . good student . . . math whiz . . . '41 Plymouth . . . king of comics, actor of sorts . . . fine musician.

JUANITA BEILKE
Tia

Handicraft Club; Art Club; Drama Club; Drivers' Club; Sophomore Frolic; Sophomore Tálent Shows 1, 2, 3; Nu Sigma.

Future Teacher . . . 'Oh, sugar!' . . . natural curly hair . . . dance studio . . . winning smile . . . 'Wait for me!'

THOMAS WILLIAM BELANGER

Cooking Club; Interclass Basketball 2; JV Football 1; Nu Sigma.

Nice guy . . . even disposition . . . likes sports . . . drives a cool Ford.

HENRY CLARENCE BENEDETTI
Hank

Photography Club; Engineering Club; Drivers' Club; Academe; Nu Sigma; Exchange Group 4; Track 3.

A rascal in Math class . . . fine student . . . hot '49 Dodge . . . 'Set ya right up in business!'

EDMOND GEORGE BENOIT
Peepers

Science Club; Drivers' Club; Yearbook; Senior Play; Nu Sigma; Interclass Basketball 2, 3; Exchange Group 4.

Nassif's . . . 'Benoit, if you don't turn around!' . . . loves basketball and baseball . . . what a typist! competent actor and singer . . . whiz in math . . . 'Wait till we go to Colorado!' . . . 'What, only five hours in New York!'

DONNA JEAN BIRCH

Chorus; Crocheting Club; Drivers' Club.

Noisy little girl!! . . . hails from Readsboro . . . nice to be with.

LAWRENCE EMERSON BISHOP
Larry

Science Club; Glee Club; Nu Sigma.

Swell fellow . . . loves music . . . 'Put down the eraser!'

ELIZABETH ANN BLAIR
Betty

Photography Club; Typing Club; Nu Sigma; Baseball 1; Bowling 3.

A Clarksburg lass . . . quiet, but loads of fun.

DAYLE CHARLENE BLOOD

Drivers' Club; Ski Club; Sophomore Frolic.

Long blond ponytail . . . crazy 'bout horses . . . 'Have you seen Bill?' . . . good skier . . . Stamford . . . 'I don't know my Chem.'

DENNIS PAUL BOMBARDIER
Dennis, the Menace

Drama Club; Operetta 2; Sophomore Frolic; Senior Prom; Exchange Group 4; Banner (Editor-in-Chief) 3; Senior Play Committee; Nu Sigma.

Likes English . . . drives neat '57 Nash . . . Aler's . . . Wheat Ridge . . . "I'm a comin'."

DENISE ROSE-MARIA BOUCHER
Denny

Chorus; Operetta; Thumbs-up-Club; Pep Club; Junior Play; Senior Play; Yearbook; Nu Sigma; Bowling; Spring Music Festival.

The girl with the Ipana smile . . . beautiful hair . . . Jennifer . . . Jeanie . . . Commercial whiz . . . red Ford . . . Jim's Sporting Goods . . . Broyle's . . . "Clutie."

PATRICIA JANE BRIGGS
Pat

Crocheting Club; Baseball 3.

West Shaft Road kid . . . "Oh, Bubbles!!" . . . courteous, friendly . . . 'Did someone mention Jerry?' . . . real, real nice.

DOROTHY MAE BROWN
Dottie

Drivers' Club; Banner Exchange Group 4; Senior Play; Nu Sigma; Bowling 3; Volleyball 1.

Beautiful eyes . . . car thief . . . 'Bolley ball' . . . Mac . . . 'Got any money?' . . . 'Where, I can't see?' . . . Smudgepuss . . . 'You're chicken!' . . . 'What's the matter with youse guys?' . . . clothes galore.

EDWARD JEROME BROWN
Eddie

Cooking Club; Red Cross Club.

Company M . . . Florida Mountain boy . . . loves hunting and the outdoor life . . . First National . . . best of friends.

CHARLES BRUNO
Jabber

Varsity Club; Football 1, 2, 3; Track 1, 2, 3.

Great in all sports . . . liked by everyone . . . 'What did I do now, Bev?' . . . easy going.

GEORGE L. BUDRO

Art Club . . . Drivers' Club . . . Not a care in the world . . . a boy who believes silence is golden . . . a great lad.

CAROLE ANNE BURDICK

Drivers' Club; Nu Sigma; Bowling 3; Soccer 3; Softball 2, 3; Volleyball 3; Basketball 3.

Blushes . . . future nurse . . . Florida Hayseed Champion . . . loves sports . . . charming . . . her shyness is more golden than a queen's crown.

PHYLLIS MADELINE BURDICK

Phyl

Crocheting Club; Drivers' Club; Spring Festival; Sophomore Frolic; Volleyball 3.

Florida Mountain . . . loves to dance . . . future beautician . . . 'Honest to gosh!' . . . 'Oh, what a doll!' . . . lots of fun.

CHARLES RICHARD BUSHIKA

Bushike

Baseball 2, 3.

'Chuck' . . . Study B. . . . a bit shy . . . Stamford AC star . . . loves baseball and the Yankees.

SUSAN DORIS BUZZELL

Susie

Operetta; Chorus Exchanges; Tri-State Choruses; All-State Chorus; Spring Music Festival; Thumbs-Up Club; NuSigma; Senior Class Play; Yearbook Staff Typist.

Actress . . . attractive smile . . . always talking . . . real brain . . . terrific voice . . . a genuine pal.

CALVIN GORDON CANEDY

Cal

Drivers' Club; Junior Class Play; Senior Class Play; Freshman Reception; Sophomore Frolic; Track 1; JV Basketball 2.

UVM . . . my girl . . . those Bop parties! . . . Joe College . . . big line . . . hero in class plays . . . 'Yeah, man!' . . . crew cut . . . six footer.

RUTH EDYTHE CANEDY

Ruthie

Red Cross Club; Drivers' Club; Ski Club; Sophomore Frolic; Basketball 1, 2, 3, 4; Soccer 1, 2; Tennis 1, 2; Volleyball 3; Softball 1.

'Buttercup' . . . true Drury 'divil' . . . full of pepper . . . our Ruthie.

MARY LYNN CANNITY

Basketball 1, 2; Baseball 1, 2; Volleyball 1, 2; Soccer 1, 2; Gym Leader; Music Festival.

A Study B fan . . . pretty red hair . . . Dick . . . a true blue friend.

FREDERICK WILLIAM CHALFONTE

Fred

Popular Science Club; Drivers' Club; Track 2, 3, 4; Interclass Basketball 2, 3, 4.

Good bowler . . . a gentleman 1st class . . . a charter member of the Anti Rock'n' Roll Society.

JANE ELIZABETH CLARK

Clarkie

Art Club; Drama Club; Student Government; Sophomore Frolic; JV Cheerleader Co-Captain 2; Varsity Cheerleader 3, 4; Nu Sigma; Soccer 1, 2, 3; Softball 1, 3; Volleyball 2, 3, 4; Basketball 1.

'Hold the phone' . . . blue Plymouth station wagon . . . Study B . . . 'Great Honk' . . . Cute cheerleader . . . interest in Wheat Ridge.

PHILIP CHARLES CONTI

Phil

Popular Science Club; Glee Club; Cooking Club; Drivers' Club; Interclass Basketball 1.

Study C . . . a real happy-go-lucky Stamfordite . . . 'Shortie.'

PATRICIA ANN COOK

Pat

Art Club; Drivers' Club; Chorus; Soccer 1.

Woolworth's . . . 'Ye ole Play House' . . . Bobby . . . pizza . . . 'bumcrumb' . . . 'Have you seen Bobby?' . . . a good kid.

JOHN PETER CRONIN

Pete

Photography Club; Ski Club; Dancing Club; Dance Band; Chorus; Track Manager 1.

Ski enthusiast . . . Anti Rock n' Roll Society . . . loyal member of the band . . . likes jazz music and hot cars . . . short stuff . . . faithful friend.

BEVERLY ANN CULPO
Bev

Typing Club; Drivers' Club; Bowling 2, 3; Tennis 2, 3.

'Oh, Christmas!' . . . loves drawing . . . lots and lots of fun . . . always so willing to help.

SANDRA CLARE CURRAN
Sandy

Thumbs-Up Club; Drama Club; Yearbook; Exchange Group 4; Ski Club; Volleyball 3, 4; Softball 2; Ski Team; Sophomore Frolic.

Everyone's friend . . . Stamfordite . . . loves skiing . . . Study B fan . . . always with Bob . . . 'Did someone mention Wheat Ridge?' . . . 'Don't call me by my real name!'

ROBERT DULLIO DAMI
Bob

Varsity Club; Football 2, 3, 4; Basketball 3; Baseball 2, 3, 4.

Puffo . . . often seen on Rice's corner . . . white Ford . . . crew cut . . . sports fan.

ROBERT FRANCIS DAUB
Bob

Engineering Club; Cooking Club.

Wants to enroll in the Hamilton Standard School, Conn. after high school . . . works in Williamstown (A & P) . . . loves stock cars . . . has '51 Mercury . . . a hunter and fisherman.

RAYMOND JOHN DAVID
Squeaky

Drivers' Club; Banner; Cooking Club; Band; Track 1; Baseball 2; Basketball 2.

Tease . . . a great talker . . "Ball of Fire' . . . great in races . . . always good-natured.

RICHARD FRANCIS DAVIES
Red

Varsity Club; Drivers' Club; Ski Club; Junior Prom Committee; Homeroom President 2; Baseball 1, 2, 3; Basketball 1, 2.

Hotrod . . . 'Can I borrow a couple dollars?' . . . star pitcher . . . 'Anyone care to baby sit?' . . . that red hair! . . . cross country traveler . . . seems to like Stamford.

PATRICIA GLADYS DAVINE
Pat

Art Club; Banner; Yearbook; Senior Play (Set Designer); Nu Sigma; Academe Typist; Tennis 1, 2; Softball 1, 2.

Very quiet . . . fine artist . . . a future Secretary of the Year.

ELIZABETH MAY DAVIS
Betty

Drivers' Club; Gym Leader; Typing Club; Chorus; Corridor Patrol.

Kind and sincere . . . future nurse . . . a nice person to number among your friends.

STUART RAY DAVIS

Dancing Club; Drivers' Club.

Not exactly crazy about school . . . 'You like my car?' . . . a bit bashful . . . good mechanic . . . 5th period Sociology . . . enjoys hunting.

MARILYN CARMEL DEROSA

Sophomore Frolic; Banner; Exchange Group 3; Soccer 1.

Sweet personality . . . full of rascality . . . good skater . . . likes Pat Boone, bermudas, and pizza . . . 'You don't seem to realize.'

ALFRED ROGER DICKINSON
Bud

Cooking Club.

In him you can always find the stuff of friendship . . . quiet, but pleasantly quiet . . . quite a lover of hunting.

THEODORE NELSON DOBBERT
Teddy

Gun Club; Glee Club; Chorus.

Fine sense of humor . . . never a worry . . . usually with a special girl . . . how he loves to hunt . . . 'I've finished my sociology.'

CAROLYN ANN DORAN
Dorie

Photography Club; Typing Club; Chorus; Spring Music Festival; Sophomore Frolic.

Real Adams fan . . . loves week-ends when Jack is home . . . J. J's . . . fun loving . . . dislikes orals.

NANCY ANN DOUGLAS
Nan

Typing Club; Nu Sigma; Bowling 1, 3; Academe; Drivers' Club.

A ringing laugh . . . 'Oh, gee!' . . . Commercial whiz . . . future housewife . . . nice people.

MICHAEL FRANCIS DOWLING
Mike

Drama Club; Varsity Club; Homeroom President 3; JV Baseball 1; Varsity Baseball 2, 3, 4; Varsity Basketball 2, 3, 4; Football 2, 3, 4 (Co-Captain 4).

'Captain Dowling' . . . always with Sandy . . . loves all sports . . . going steady . . . a swell friend.

JOHN ROBERT ELDER
Jack

Popular Science Club; Electronics Club; Exchange Group 4; Band; Nu Sigma.

Great personality . . . quite a hot rodder when once behind the wheel of his car . . . alto sax player . . . quiet??? . . . 'Scooper.'

RICHARD JOSEPH ELLIS
Duke

Varsity Club; Drivers' Club; Senior Class Secretary; Basketball 1, 3, 4; Track 2, 3, 4; Football 3, 4.

'Does anyone want to be secretary to the secretary to the secretary?' . . . northern lights . . . black and red convertible . . . always well-dressed . . . Judi . . . Macbeth . . . loves homework??? . . . 'one of da boys.'

FRANCIS WILLIAM ESPOSITO
Pesco

Gymnastics Club; Drivers' Club; Academe; Sophomore Frolic; Interclass Basketball 1, 2, 3, 4.

'Oh, no!' . . . 339 E. Main Street . . . going to Texas . . . loves the trumpet and golf . . . '55 Pontiac . . . likes baseball and skiing.

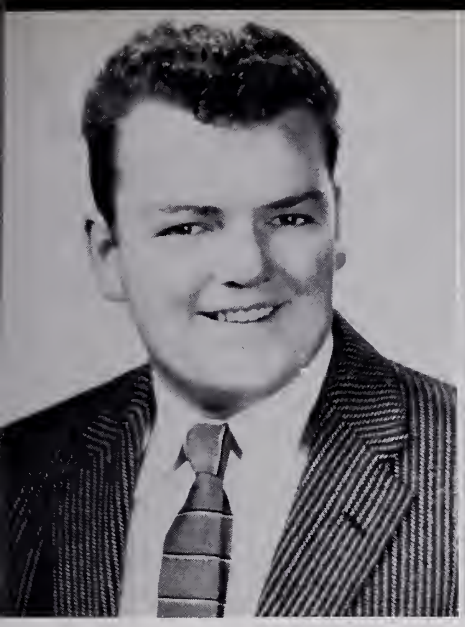

MARK HENRY FARMER
Macky

Student Government; Football 4.

'Come-na-kiya' . . . Rice's corner . . . Fitchburg State Teachers . . . Ruane's . . . loves eating, working on cars, and football (in that order) . . . a cheerful lad to be with.

JOHN STEWART FIELD
Heinie

Art Club; Engineering Club; Cooking Club.

The hot 'goo' . . . has the navy in mind . . . works for Transcript . . . likes working on cars . . . favorite sports are hunting and fishing.

ROBERT EUGENE FINNEY
Bob

Drivers' Club . . . Interclass Basketball.

Stamford . . . pool shark . . . 'Want to shoot a game?' . . . hot Olds . . . enjoys hunting and the out of doors.

IDELLA ANN FLANDERS

Crocheting Club.

Works in cafeteria . . . shy, winning smile . . . future homemaker . . . neat sense of humor.

JUDITH ANN FLOOD
Judi

Gym Leader; Sophomore Frolic; Baton Twirler, Junior Corps; Senior Corps, (Co-Captain 3), (Captain 4); Soccer 1, 3; Baseball 1; Bowling 1, 2, 3; Ski Club.

Chevy convertible . . . 'Come, girls; smile and strut!' . . . fast twirler . . . Boston Store . . . says she likes Mercury convertibles.

NANCY MARY GATTUSO

Chorus; Yearbook; Thumbs Up Club; Banner; Drivers' Club; Operetta 1; Music Festivals 1, 2; Soccer 1, 2; Basketball 1, 2; Volleyball 3; Bowling 3.

Green Hotrod . . . Carl . . . 'I've got so much to do.' . . . Boston Store . . . 'I can't wait' . . . secretary . . . I never had so much fun in all my life.'

ALFRED HARRY GEORGE
Alfie

First Aid Club; Interclass Basketball; Ski Club.

Sports and outdoor life . . . horses . . . works for father . . . Ford Station wagon . . . Nancy . . . 'Nice day if it don't rain tomorrow.'

THOMAS HAROLD GIBSON
Gibby

Has no cares or worries . . . drives father's Plymouth . . . works at Jack and Harry's . . . likes to hunt.

SANDRA JEAN GIRARDI
Sandy

Drivers' Club; Basketball 1, 2, '3, -4; Baseball 1, 2, 3, 4; Soccer 3; Volleyball 1; Bowling 2; Chorus.

Golden hair . . . 'Chiney-whiney' . . . personality plus . . . Mike . . . 'Rah-Cha-Cha' . . . nail biter . . . Boston Store . . . 'Got any gum?' . . . pleasing smile.

ELIZABETH ANNE GIUSTI
Betty

Drivers' Club; Operetta 2; Tri-State Festival 2; Chorus; Junior Play (Prompter); Soccer 1, 2, 3; Baseball 2, 3; Basketball 2; Bowling 2; Spring Festival.

'53 Ford . . . dual exhausts . . . "Oh, I guess I can go!" . . . 'Where's Buddy?' . . . spaghetti specialist . . . 'But, Mr. Charles, I didn't do that!' . . . golf champ, miniature, that is.

GRETA MURIEL GOTZENS
Gret

Thumbs Up Club; Drivers' Club; Exchange Group 4; Sophomore Frolic; Sophomore Talent Show; JV Cheerleader 1, 2; Varsity Cheerleader 3, 4; Bowling 3; Ski Club.

Swell cheerleader . . . peppy . . . Newberry's . . . 'What's there to do around here anyway?' . . . Kev's fish frys . . . 'you're cruisin for a bruisin!' . . . ever see her father's car?

SHIRLEY ETHEL GRANT
Shirl

Thumbs Up Club; Banner; Chorus; Sophomore Talent Show; Sophomore Frolic; Freshman Reception; Football Dance 3; Student Government; Basketball, Softball 1, 2, 3; Volleyball 3; Tennis 1, 2; Soccer 2; Ski Club.

Miss Personality . . . the Big M . . . 'Let's go to Williamstown.' . . . sputnik . . . Tierney . . . 'You'll be sorry.' . . . our little hot rod from South Street.

MARCIA RUTH GREEN

Drama Club; Thumbs Up Club; Drivers' Club; Pep Club; Service Corps; Corridor Patrol; Exchange Group 4; Academe (Associate Editor); Sophomore Frolic; Prom Committee; Soccer 3; Bowling 3.

Dickie . . . Anes' Corner Thursday nights . . . 'oh, I wish I had my license!' . . . summers in Maine . . . 'It wasn't my fault, Mom, it was Bobby's.'

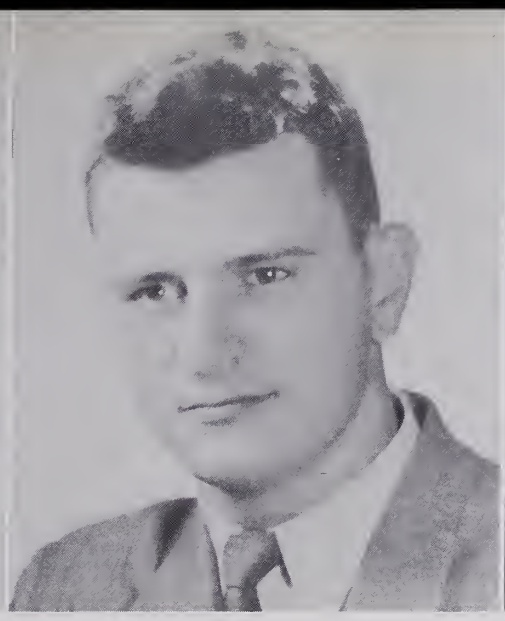

ANTHONY JOSEPH GUERINO

Tony

Engineering Club; Drivers' Club; First Aid Club; Gymnastics Club; Varsity Club; Nu Sigma; Football 3, 4.

Big line . . . always with a joke . . . pal to everyone . . . Wise's . . . black, curly hair . . . Oh, those football games.

JUDITH DONNA HAGGERTY

Judy

Student Government; Sophomore Frolic; Freshman Reception; Academe; Nu Sigma; Exchange Group 4; Bowling 2; Soccer 1; Ski Club.

Flattop . . . 'How can I put on weight?' . . . Old Bessie . . . 'shall I drop Trig?' . . . loves horses . . . those gab sessions . . . 'Where's your school spirit?'

GEORGE DAVID HAMER

Dave

Operetta 1, 2; Music Festivals; Chorus; Band; Drama Club; Drivers' Club; Dance Band; Academe (Business Manager).

Optimist . . . clever with a bass sax . . . 'Romeo Secundus' . . . jazz fanatic . . . handy with a pen . . . future band leader.

DAVID ALBERT HARRIS

Dave

Photography Club; Public Speaking Club; Drivers' Club; Exchange Group 4; Nu Sigma; Sophomore Frolic.

Dave . . . pleasantest of fellows . . . Taskin's Furniture Store . . .'Colorado for me.' . . . model trains . . . hard worker.

FRANCIS MITCHELL HARRIS

Buzz

Photography Club; Drivers' Club.

'Anytime.' . . . the farm . . . looking forward to the army . . . works at Riding Stable . . . likes horses and reading, also hunting, fishing and swimming.

JANICE ANN HEGGIE
Jan

Banner (Sports Editor); Art Club; Gym Leader; Drivers' Club; Exchange Group 4; Homeroom Vice President; Academe; Operetta 1; Sophomore Frolic; Frosh Reception; Tennis; Bowling; Basketball; Softball; Skiing; Volleyball; Soccer 1, 2, 3, 4.

Fine artist . . . basketball whiz . . . 'oh, gosh!' . . . Wheat Ridge Exchange and Gary.

MAUREEN ANN HORRIGAN
Mo

Banner; Yearbook; Senior Play; College Orientation Group 4; Sophomore Frolic; Pep Club; Frosh Reception; Prom Committee; Vice President (Sophomore Class); Exchange Group 4.

'He's mad at me again!' . . . likes pajama parties and lemonade . . . real Wheat Ridge fan . . . flirt . . . often seen in white convertible.

NEAL MORTON JACOBS
Jake

Drivers' Club; Popular Science Club; Yearbook; Sophomore Frolic.

North Adams' youngest business man . . . 'Window Beautiful' . . . quite a man on a typewriter . . . easy conversationalist . . . 'Can I borrow???'

MARY ELLEN JEANTON
Mel

Handicraft Club; Gym Leader; Drivers' Club; Yearbook; Sophomore Talent Show; Chorus; Spring Music Festival; Nu Sigma; Junior Play; Senior Play; Sophomore Frolic; Tennis 1; Bowling 2, 3; Softball 2.

Splendid actress . . . often in Williamstown, (wonder why?) . . . 'come on, let's get 'em!' . . . devoted friend.

PETER ROBERT JOBIN
Pete

Chorus; Gymnastics Club; Chorus Exchange; Interclass Basketball.

'Oh, gee!' . . . hunting and fishing . . . Yvette . . . what a driver! . . . never hurries but always on time.

WILLIAM LEONARD JOHNSON
Billy

Rifle Club; Reading Club; Sophomore Frolic.

Likes to spend money . . . swell basketball player . . . 'Mouse' . . . Howard Johnson's.

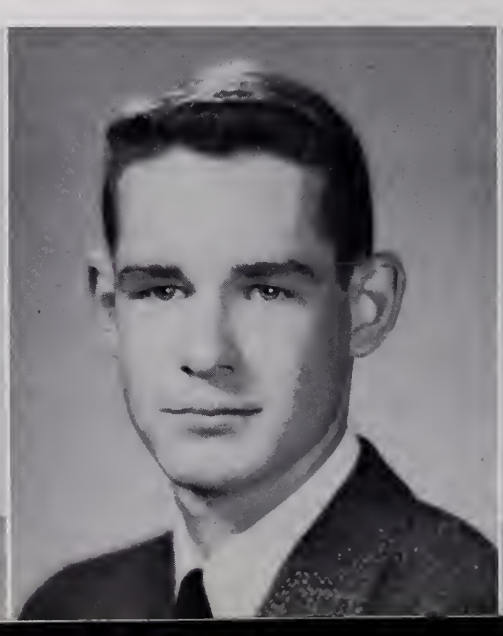

PATRICIA L. JONES

First Aid Club; Drivers' Club.

Easy going . . . 'coming up in the world.' . . . often with Anne.

KAREN KATHRYN KASSNER

Banner; Exchange Group 4; Pep Club; Sophomore Class Treasurer and Secretary; Junior Class Secretary; Senior Girls' Vice President; Prom 3; Sophomore Frolic; Basketball 1, 2.

Eddie . . . Oh, those dimples! . . . 'Eddie's car will never make it!' . . . active in class affairs . . . cute smile . . . 'oh, come on!' . . . 'goodness sakes!' . . . understanding.

GARY FRANCIS KELLEY

Drivers' Club; Nu Sigma (Secretary); Academe (Associate Editor, Language Editor).

Noisy boy . . . drives hot '57 DeSoto . . . has wonderful temper when aroused . . . a comedian of sorts.

MARTIN EDWARD KELLEY

Drivers' Club; First Aid Club; Photography Club; Engineering Club; Sophomore Frolic; JV Baseball 2.

Likes red heads . . . often forgets his English book . . . likes horses . . . Sandy . . . green Plymouth . . . curly hair . . . hockey.

SANDER KELMAN

Photography Club; Drivers' Club; Ski Club; Exchange Group 4; Nu Sigma; JV Baseball 2; Senior Play.

Green station wagon . . . whiz on the slopes . . . what an actor! . . . good natured . . . 'Don't start me laughing!'

MARY ANN KENNEDY

Banner; Gym Leader; Drivers' Club; Chorus; Spring Festival; Basketball 1, 2, 3; Soccer 2, 3; Voleyball 2, 3.

A whiz in Chem. . . . will be remembered for her sparkling eyes and nice smile . . . 'Gee whiz, Stamford's a long way!' . . . 'Hey, Joanie, let's skip!' . . . Mrs. Williams' most efficient helper.

JEAN MARY KENT

Photography Club; Banner; Drivers' Club; Art Club; Yearbook; Band; Junior Play; Nu Sigma; Soccer 1, 2, 3; Basketball 1, 2; Band Exchange; Music Festival 1, 2; Bowling 1, 2, 3; Baseball 1, 2, 3.

'Doodler' . . . clothes . . . Woolworth's . . . cute smile . . . 'Legs' . . . Jimmy . . . 'The Lost Weekend' . . . fuel pump.

PATRICIA ANN KINGSLEY

Pat

Drivers' Club; Academe; Dance Band; Gym Leader; Band Exchanges; Band; Chorus; Talent Shows 2, 3; Music Festivals; Operetta 1; Sophomore Frolic; Softball 2, 3; Bowling 2, 3; Soccer 2, 3; Basketball; Volleyball 1, 2, 3.

Is there anyone shorter than Pat? . . . great on piano and French horn . . . 'Would'ja don't?' . . . from Hoosac Tunnel . . . Beilke's Dance Studio . . . the musical Kingsleys.

MARIE IRENE KONOPKA

Marie

Typing Club; Gym Leader; Yearbook; Band; Chorus; Softball 1, 2, 3; Bowling 2, 3; Soccer 3; Tennis 1, 3; Drivers' Club.

From West Shaft Road . . . Ronnie . . . Hoosac Mills . . . often with Pat.

DAVID BRUCE KNOX

Knoxie

Varsity Club; Student Government Rep.; Nu Sigma; Sophomore Frolic (Chairman); Chairman of Football Dance and Senior Prom; Class President 2, 3, 4; JV Football 1; Varsity Football 2, 3, 4; (Co-Captain 4); Track 1, 2, 3, 4.

Mr. Football . . . always with Jane . . . loves ties??? . . . 'anyone seen my girl?' . . . Oh, those walks up Church Street! . . . blond.

PHYLLIS DIANE KRONICK

Phylly

Banner; Yearbook; College Orientation Group; Prom Committee; Sophomore Frolic; Freshman Reception; Football Dance 3; Homeroom President 1, 2, 3; Bowling 1, 2, 3; Ski Club; Basketball 1.

P. K. . . . Big Bertha . . . 'Hey, kids!' . . . 'Listen, oops!' . . . good pal . . . a halloween prankster . . . pleasing smile . . . Oh, those P. J. parties!

JEAN ARLENE KRUTIAK

Jeanie

Photography Club; Typing Club; Academe; Chorus; Spring Music Festival; Soccer 1; Bowling 1, 2, 3.

Pedrins' . . . Hotrod . . . barrels of fun . . . fine typist . . . diligent worker.

MARTHA ELDER LABOMBARD
Marty

Popular Science Club; Drama Club; Dance Band; Yearbook; Exchange Group 4; Chorus; Spring Music Festival; Nu Sigma; Senior Play; Junior Play; Basketball 1, 2; Softball 1, 2.

Marty . . . blushes when surprised . . . 'Time Out for Ginger' . . . looks quiet, but . . . lots of class . . . great style . . . skier?? . . . "Colorado, I'm a comin'." . . . sparkling eyes . . . Past Imperfect.

IRENE VERNA LADUE

Typing Club; Banner; Drivers' Club; Yearbook; Soccer 1, 2; Softball 1.

Commercial gem . . . friendly to all . . . Montgomery Ward . . . enjoys working.

ROBERT CHESTER LANOUE
Bob

Model Airplane Club; Drivers' Club.

Hotrod . . . can he talk!!! . . . crew cut . . . carefree.

ELIZABETH GAIL LASHER
Betty

Typing Club; Banner; Drivers' Club; Yearbook; Nu Sigma; Sophomore Frolic; Volleyball 2, 3; Bowling 3; Basketball 1.

Williams and Brignolo . . . devoted friend . . . needs practice in driving . . . Volleyball champ . . . hard worker . . . Rainbow worthy advisor . . . clown.

NANCY JEANNE LASHER
Nan

Art Club; Typing Club; Banner; Exchange Group 4; Driver's Club; Nu Sigma; Sophomore Frolic; Volleyball 2, 3; Basketball 1; Bowling 2, 3; Yearbook.

Pessimist . . . sparkling blue eyes . . . 'Al's tops.' . . . gullible . . . Miller Paper Co. . . . would like to go back to N. Y. . . . easy to like . . . her favorite car? a Ford, natch!

WILLIAM ALFRED LASHER
Bill

Engineering Club; Drivers' Club; Electronics Club; Exchange Group 4; Sophomore Frolic.

Bill . . . '50 DeSoto . . . "Love those kids from Colorado!" . . . Danco's Hardware . . . reckless driver . . . willing worker . . . snatcher . . . well-liked.

DAVID ADAM LASKY
Bunky

Popular Science Club; Drivers' Club; Baseball 2, 3.

Class clown . . . loves baseball . . . blue Ford . . . enjoys exchanges . . . tiger man . . . good friend.

RALPH LOUIS LAVIGNE
Jack

Engineering Club; Drivers' Club; Cooking Club.

Anes' Corner . . . future Air Force man . . . likes to hunt, fish, play basketball and sleep, especially the latter.

CHESTER HARVEY LESTAGE
Chet

Popular Science Club.

Big interest in cars . . . shy, and reserved . . . Clarksburg lad.

SALLY BURNETT LEVENSON

Thumbs Up Club; Drivers' Club; Sophomore Frolic; Prom Committee; Bowling 2, 3; Baseball 2, 3.

A great little impersonator . . . 'Look, Ma, I can drive!' . . . loves to joke . . . class chatterbox.

ANNE-MARIE LEVESQUE
Ann

Drama Club; Drivers' Club; Yearbook; Exchange Group 4; Nu Sigma; Senior Play; Junior Play; Sophomore Frolic; Football Dance; Senior Prom Committee; Soccer 1; Bowling 2; Ski Club.

Class brain . . . serious, but oodles of fun . . . beautiful eyes . . . likes to sew, knit, drive, ski, and swim . . . fine school spirit . . . flirt! . . . 'I can't see that far.'

PAMELA DIANE LEVINE
Pam

Art Club; Banner; Chorus; Academe; Junior Play; Sophomore Frolic; Football Dance.

Blue Volkswagon . . . neat dresser . . . loves pizza . . . also fond of shetlands and weekends . . . 'It's fabulous' . . . 'But, Mr. Charles!'

LANETTA SUE LEWIS
Lanny

Thumbs Up Club; Student Government (Secretary 4); Sophomore Frolic; Freshman Reception; Senior Prom; Academe (Associate Editor 4); Softball 1.

Stamfordite . . . friendly smile . . . Herkimer . . . loves P. J. parties . . . skiing . . . 'I've got a good joke.' . . . 'Let's tell funny things!'

MARCIA AGNES LEWIS

Typing Club; Exchange Group 4; Nu Sigma.

Sweet personality . . . never a frown . . . always helpful . . . quite a talker . . . good typist.

WILLIAM D. LINCOLN
Abe

Drivers' Club; Cooking Club.

'Come, go with me?' . . . Hamilton, Conn. . . . A & P (Williamstown) . . . loves stock cars . . . '51 Nash Rambler . . . likes hunting, fishing and riding horses.

EDWARD LINCOLN LOWE
Zeke

Varsity Club; Gymnastics Club; Yearbook; Exchange Group 4; Nu Sigma; Junior Play; Prom Committee 3; Senior Class Treasurer; Interclass Basketball 3; JV Football 1; Varsity Football 2, 3, 4; JV Basketball 2; JV Baseball 1.

Plymouth coupe . . . collegiate dresser . . . quite a line . . . tease . . . those Colorado girls interest him . . . football enthusiast . . . 'Good Morning' . . . serious.

CAROL ANN LUSCIER

Red Cross Club; Drivers' Club; Nu Sigma; Tennis, Softball 2.

Sweet smile . . . "Don't you think?" . . . First National . . . nursing career . . . industrious . . . quite a talker.

TONDRA LEE MANSON
Tonny

Drama Club; Exchange Group 4; Student Government; Academe; Nu Sigma; Soccer, Softball, Basketball 2.

'Anyone seen Tom?' . . . 'Candyland, anyone?' . . . cute laugh . . . Nut cracker Suite . . . Hotrod . . . 'If I lose count, my father will fire me!' . . . 'Oh, that French!'

THOMAS MANUEL
Tom

Rifle Club; Drivers' Club.

Future lawyer . . . Candyland . . . takes the road to Stamford quite often . . . Explorer Post 98 . . . quiet . . . Theme class . . . 'Donkey.'

JOHN CHESTER ANTHONY MARCIANO

At Greer School: the Mikado; Football 2, 3, 4; Basketball 1, 2, 3, 4; Baseball 1, 2, 3; Track 4; At Drury: Varsity Club.

Swell dancer . . . what a line! . . . loves sports . . . outdoor type . . . 'Hold the phone!' . . . No solvy, solvy?'

WILLIAM HARRISON MARLEY
Bill

Chorus; Cooking Club; Yearbook; Student Government.

'You don't say!' . . . the army . . . A & P . . . likes sleeping, eating, basketball, baseball, swimming and bowling . . . U.S. Army Reserve.

KATHLEEN JANE McCONNELL
Kay

Drama Club; Operetta; Chorus; Music Festival; Sophomore Frolic; Basketball 1; Soccer 1, 2.

Good friend to have . . . green Ford . . . 'Bill' . . . future nurse . . . 'Zowey!' . . . pretty eyes . . . that French! . . . love that Williams College . . . hotrod.

WILLIAM ALFRED McGINNIS
Bill

Photography Club; Banner.

Loves the great outdoors . . . Commercial student . . . Adams lover . . . plays accordion . . . wavy hair . . . bashful.

JUDITH ANN MELCHER
Judy

Student Government; Exchange Group 4; Student Government Treasurer 3; Academe (Associate Editor 4); Nu Sigma; Sophomore Frolic; Prom Committee; Freshman Reception; Soccer 1; Bowling 1, 2; Basketball 2, 3; Ski Club.

Sir Cedric . . . Melch . . . 'The thing of it is . . . 'terror on the slopes' . . . 'Let's not argue!' . . . 'Who's taking the car tonight?' . . . 'You owe me a cigarette, Haggerty!' . . . Oh, those conventions!

ELEANOR TYLER MERRICK

Public Speaking 3; Chorus; Academe.

'Couldn't you say that?' . . . nice voice . . . loves reading . . . Washington . . . scholar . . . Trig clas.

RAYMOND L. MERRIGAN

Photography Club . . . Banner (Assistant Editor); Baseball 3, 4.

"We haven't got any homework, have we?" . . . Seen often in the Transcript building . . . "Hey, Pete, have you seen Julie?"

BEVERLY ANN MILLER

Sophomore Talent Show; Yearbook; Ski Club; Exchange Group 4; Drama Club; Drivers' Club; Sophomore Frolic; Senior Prom; JV and Varsity Cheerleader; Bowling 2.

When you're smiling . . . peppy cheerleader . . . "Have you seen Chubby?" Buy at Lamb's . . . chatterbox . . . always busy . . . "I thought I'd die!" . . . Always hungry.

RICHARD CRAIG MILLER

Dick

Drivers' Club; Cooking Club.

After school, the navy . . . First National . . . "I like sleeping" . . . drives '49 Plymouth . . . fond of baseball and football.

CYNTHIA JANE MILLIS

Photogaphy Club; Drivers' Club; Chorus; Chorus Exchange; Sophomore Frolic; Soccer 1, 2, 3; Tennis 1, 2.

'Anyone got a cigarette?' . . . freckles . . . hotrods in a green Chevy . . . cute smile.

DONNA ALICE MOORE

Do-nut

Exchange Group 4; Yearbook; Ski Club; Drama Club; Handicraft Club; Nu Sigma; Junior Play; Sophomore Frolic; Volleyball 3.

'This just can't be!' . . . "What you doing?' . . . likes redheads . . . summers in Maine . . . 'Who is taking the car?' . . . stop over in Washington.

BERNICE ISABELLE MORIN

Cheerleader (St. Joseph's); Freshman Reception; Christmas Ball; Junior and Senior Prom; Pianist (St. Joseph's).

Neat dresser . . . full of pep . . . loves skating . . . a new face in the halls of Drury.

BEVERLY ANN MORIN

Chorus; Photography Club; Softball 1; Bowling 1, 2.

Quiet . . . good-natured . . . quite a bowler . . . 'Give me a little cup of ice.' . . . 'I'm going uptown.'

MARION JANE MORIN

Sophomore Frolic; Photography Club; Typing Club; Drivers' Club; Exchange Group 4; Tennis.

Loyal Exchange member . . . swell pal . . . 'Hey, Nance, where we going tonight?'

THOMAS ROBERT MORTON

Drivers' Club; Cooking Club; Photography Club.

'Take your time.' . . . works at A & P in Williamstown . . . likes everything electrical . . . enjoys football and basketball.

JOHN JAMES MURPHY

Science Club; Cooking Club; Drivers' Club.

Class clown . . . beautiful curly hair . . . hails from Clarksburg . . . cautious driver.

CAROL LEE MYERS

Sophomore Frolic; Nu Sigma; Band; Chorus; Dance Band; Operetta; Handicraft Club; Drivers' Club; Yearbook.

Mazzuchi studio . . . trumpet whiz . . . 'Driving is a task' . . . likes boys who are always on time . . . wants to be a Lab. Technician . . . real card.

HELEN FRANCES OAKES

Sophomore Frolic; Crocheting Club; Banner; Drivers' Club; Bowling 3; Volleyball 1.

A letter writer . . . has weakness for army . . . wonderful friend . . . those brothers and sisters (siblings) . . . an original Virginian . . . 'You all.' . . . pesco . . . Joanne's Bakery.

GRAIG ANTHONY O'NEILL

Science Club; Drivers' Club; Rifle Club.

Mr. Wheeler's favorite . . . science brain . . . crazy hotrods . . . loves that bop.

ASTRA MIRDZA OZOLINS

Handicraft Club; Drivers' Club; Drama Club; Volleyball 2, 3; Softball 3.

'Why can't anyone pronounce my name?' . . . perfect friend . . . that trip to N.Y. . . . protegee of Room 15 . . . lovely smile.

RONALD VINCENT PASSARDI

Ron

Photography Club; Drivers' Club.

He won't give the girls a whirl! . . . nice brown eyes . . . faithful to Room 15.

ROBERT LOGAN PATTERSON

Bob

First Aid Club; Drivers' Club; Rifle Club; Sophomore Frolic; Junior Prom; Ski Team 1, 2, 3, 4; Ski Club; Track 1, 2.

Full of the dickens . . . great skier . . . Chem. whiz . . . good dancer . . . big tease . . . Dutch Hill fan . . . always looking for snow.

GERALDINE RITA PEDERCINI

Gerry

Thumbs Up; Soccer 1, 2; Baseball 1, 2; Basketball 1, 2; Tennis 1, 2; Bowling 1.

Likes all sports . . . delightful smile . . . willing helper . . . sincere . . . leave it to Gerry.

NAN MARIE PETRI
Nannie

Art Club; Typing Club; Drivers' Club; Academe Typist.

Always smiling . . . does she ever blush?? . . . friendly and good-natured . . . always found with Bobby . . . a future secretary???

CATHERINE ANN PETROPULOS
Cathy

Sophomore Frolic; Handicraft Club; Banner; Baseball 1, 2, 3; Basketball 3: Soccer 1, 3; Senior Clas Play.

Swell in class play . . . full of pep and school spirit . . . a good driver!!! . . . a nice friend to have.

RAYMOND WILLIAM PIANTONI
Ray

Varsity Club; Football 3, 4.

Football enthusiast . . . quiet and shy . . . hotrod!!! . . . always friendly.

ROBERT CHARLES PIANTONI
Bob

Photography Club; Varsity Club; First Aid Club; Nu Sigma; Track 1, 2, 3, 4.

Track man . . . hard worker . . . sure likes cars . . . intelligent . . . future success.

DAVID WINSTON PLUMB
Dave

Glee Club; Gymnastics Club; Varsity Club; Concert Exchanges; Chorus; Sophomore Frolic; Key Club; Track 1, 2, 3, 4; JV Basketball 2; Football 2.

Track star . . . good voice . . . happy-go-lucky . . . black car . . . regular fellow . . . hotrod . . . those blue eyes!!!

WAYNE POWELL

Drivers' Club.

Nice personality . . . crew cut . . . what a talker!! . . . from Blackinton . . . always waiting for the bus.

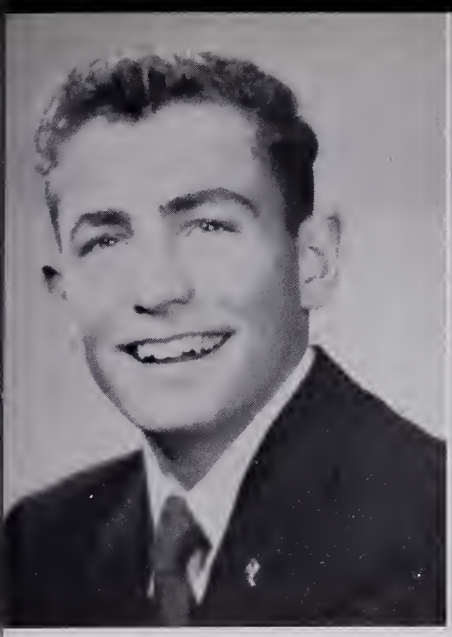

FREDERICK THOMAS PRATT

Gymnastics Club; Senior Play; Drivers' Club; Band; Sophomore Frolic; Interclass Basketball 1, 2, 3, 4; Track 1, 2, 3, 4; Skiing 4; Football 3, 4.

Those curly locks! . . . best busboy 1896 House ever had . . . black Chevy . . . has had lots of experience leaving classes (at teacher's request) . . . fine track and football performer . . . carefree . . . hot tuba player . . . County All-Star Football team.

MARYANN PRATT

Sophomore Frolic; Art Club; Dance Club; Gym Leader; Drivers' Club; Chorus; Band; Baseball 1, 2, 3; Basketball 2; Bowling 1, 2, 3.

Ardent horse lover . . . brown Jeep station wagon . . . band member? . . . 'Johnny' . . . Molly's Bakery . . . sincere friend.

ROBERT WILLIAM RACETTE

Skip

Chorus; Varsity Club; Cooking Club; Gymnastics Club; Interclass Basketball 3, 4; Baseball 1, 2; JV Basketball 1, 2; Football 1, 2.

Hotrodder . . . Likes sports, girls, food, singing, and dancing . . . 'I'm really going to settle down now.' . . . Company K . . . Williamstown A & P . . . loves a good time . . . "I'm so tired!" . . . white Olds convertible . . . Maureen . . . Study C fan.

SANDRA LEE RAEDEL

Photography Club; Drivers' Club; Chorus; Sophomore Frolic; Soccer 1; Bowling 1, 2, 3, 4; Basketball 2, 3.

Very quiet . . . Marty! . . . red hair . . . "Yes, dear!" . . . seamstress . . . future beautician . . . stamp collector . . . loves rock 'n' roll.

ERNEST WILLIAM REMILLARD

Ernie

Varsity Club; Ski Club; Track 4; Football 2 (JV) 3 and 4 (Varsity).

Interested in Green Mountains . . . those touchdowns!!! . . . partial to red heads . . . hotrod . . . big line . . . 'star' of Senior play . . . 'Erns't.'

THOMAS CRAIG RENTON

Craig

Drivers' Club; Varsity Club; Sophomore Frolic; Operetta; Interclass Basketball 1, 2, 3, 4; Football 3, 4; Track 2, 4; Skiing 1, 2, 3, 4.

'Craigo' . . . Yul . . . Wheat Ridge girls . . . hotrod with the white stripe . . . whiz on the slopes . . . Joe College . . . big feet . . . 'Stop picking on Sir Cedric!'

JOHN HARVEY REYNOLDS

Science Club; Engineering Club; Drivers' Club; Ski Club; Nu Sigma.

Reserved . . . likable . . . science fiend . . . brain . . . likes skiing . . . Popular Mechanics . . . great driver!

ROBERT PRESTON RICE

Bob

Chorus; Operetta; Gymnastics Club; Track 1, 2, 3, 4; Football; Varsity Club.

Carefree . . . Rice's Drug Store . . . Stamfordite . . . good in sports . . . 'Little Richard' . . . what a joker!!!

PATRICIA ANN ROBINSON

Pat

Sophomore Frolic; Drivers' Club; Banner; Yearbook; Bowling 1, 2, 3; Basketball 2.

Petite and sweet . . . chatterbox . . . blushes easily . . . Newberry's future teacher . . . Oh, that red hair!

ADELINE LARE SACCO

Adj

Sophomore Frolic; Art Club; Drivers' Club; Typing Club; Bowling 3; Tennis 1.

Future teacher . . . loves to draw . . . peppy . . . loves all sports . . . pleasant smile . . . great letter writer.

ROSEMARIE SACCO

Rosy

Thumbs Up; Banner; Soccer 2.

'Gordy' . . . has interest in U.S. Army . . . cute dimples . . . devoted friend.

MARY JANICE SALAVANTIS

Jan

Sophomore Frolic; Drivers' Club; Gym Leader; Academe; Soccer 1, 2; Softball 1, 2.

Future nurse . . . Paramont Theater . . . fun to be with . . . 'Greek, anyone?' . . . H.R. 15 to Study C. . . . likes gym???

RAYMOND JOSEPH SANDERS
Scotty

Glee Club; Science Club; Drivers' Club.

'47 Dodge . . . Clarksburgite . . . how did he meet Val??? . . . 'Oh, come on, Gus!!'

CAROLE LYN SAULNIER

Thumbs Up; Typing Club; Chorus; Soccer 2; Softball 1, 2, 3.

Loves to flirt . . . long blond hair . . . winning smile . . . going steady?? . . . loads of school spirit.

GEROLD FRANCIS SAPIENZA
Sappie

Key Club; Science Club; Dance Band.

President of Anti Rock'n' Roll Society . . . terror on highway . . . Ace . . . real sense of humor . . . Skid . . . cool saxaphonist . . . 'Deuce.' . . . everyone's friend.

SALLY CAMILLA SAYLES

Art Club; (In Adams High: Pro Merito; Junior Prize Speaking; Radio Club; GAA; Hi-Tension; Yearbook; Crimson Key; Sophomore Formal; Junior Prom).

McCraw's Teen Age Queen . . . pretty hair . . . sweet smile . . . whiz in Chem. . . . short time with us, but long time friend . . . charming way . . . swell companion.

SANDRA JEAN SCULLY
Sandy

Drivers' Club; Ski Club; Class Secretary, Junior Year, Nashua High, New Hampshire; Library Staff 3 years, Nashua High.

Blond hair and sparkling eyes . . . class doll . . . newcomer to Drury . . . 'Ah, those sweaters!!!' . . . sweet ways . . . friendly to all.

FREDERICK D. SHEA, JR.
Fred

Ideal sportsman of Senior Class . . . the great deer-slayer . . . Y.M.C.A. . . . Yukon Eric . . . terrific personality.

MARY LOU VICTORIA SHIELDS

Exchange Group 4; Art Club; Drivers' Club; Academe; Student Government; Sophomore Frolic; Cheerleader (Co-Captain 4); Nu Sigma; Junior Play; Senior Prom; Student Government Vice President 4.

'Anyone going to Boston?' . . . 'OH, that Elvis!' . . . bop parties . . . 'Ye gads!' . . . 'Who buys the milk today?' . . . little blue bomb . . . talks with her hands . . . college week-end girl.

ROBERT DOMINIC SICILIANO

Nu Sigma; Academe; Banner.

Real smart lad . . . history whiz . . . good hunter . . . hotrod . . . loves to debate.

HAROLD FRANCIS SMITH

Harry

Engineering Club; Cooking Club.

Going into the Navy . . . works for Transcript . . . loves to sleep . . . enjoys skating, hunting, and fishing.

ROBERT LEWIS SMITH

Bob

Gymnastics Club; Science Club; Public Speaking Club; Drivers' Club; Academe; Sophomore Frolic; Track 1, 2, 3, 4.

Very active . . . those Sophomore Frolic skits (Bob wrote them.) . . . hard worker . . . bound to succeed.

CATERINA MOLLY SPADEA

Cathy

Crocheting Club; Art Club.

Trip to Italy . . . the devil of Newberry's . . . gym class clown . . . nice smile . . . loves anything Italian . . . full of ginger.

JUDITH ELLEN SPAGNOLO

Judy

Sophomore Frolic; Drivers' Club; Art Club; Photography Club; Exchange Group 4.

Sunshine in her smile . . . beautiful clothes . . . always asking about Dick . . . Woolworth's . . . likes tennis . . . lots of fun.

JUDITH REVA SUKEL
Judy

Crocheting Club; Dancing Club; Drivers' Club; Bowling 3.

Newberry's . . . likes school . . . dependable . . . loves bowling . . . 'Watch that fender!'

MARILYN JEANNE SUKEL

First Aid Club; Drivers' Club; Bowling 3.

'Dolly!' . . . loves to go to Pittsfield . . . enjoys sports . . . Newberry's . . . gets along well with everybody.

DONNA LEE SWEENEY

Sophomore Frolic; Valentine Dance; Nu Sigma; Academe; Operetta; Music Festivals; Chorus; Bank; First Aid Club; Drama Club; Drivers' Club; Basketball 2, 3; Volleyball 1, 2, 3; Bowling 1, 2.

Neat dresser . . . smart girl . . . Newberry's Candy Queen . . . miles and miles of smiles . . . swell dancer . . . sweet disposition . . . always writing letters.

EUNICE ALBERTA TASSONE

Sophomore Frolic; Academe; Photography Club; Typing Club; Gym Leader; Band; Soccer 1, 2; Basketball 1, 2, 3, 4; Softball 1, 2, 3, 4; Bowling 1, 2, 3; Volleyball 3.

Sports loving gal . . . hotrod . . . crazy haircut . . . loves parties . . . class cut-up.

EVELYN GLADYS TATRO
Eve

Crocheting Club; Drivers' Club; Academe Typist.

Study B fan . . . 'Smiley' . . . long dark curls . . . a true Stamfordite.

KENNETH EUGENE THOMAS
Ken

Drivers' Club; Science Club (Pinckney High); NFA Reporter (Pinckney High); Football 1, 2; (Pinckney High); Baseball 2; (Pickney High); Football 4; (Drury); Track 4.

Smile for everyone . . . fabulous guy . . . sportsman . . . often found at the library.

JOSEPH GENNARO TOMASELLI
Joe

Chorus; Drivers' Club; Cooking Club.

Anes' . . . interested in Air Force . . . '53 Olds . . . Ski Club . . . loves skiing, hunting, and fishing . . . 'Oh, yah!!'

CHRISTINA VACKAS
Tina

Photography Club; Drivers' Club; Chorus; Bowling 1; Soccer 1.

'Tina' . . . petite . . . lots of clothes . . . winning smile . . . glamor girl . . . Newberry's . . . interested in U.S. Navy.

KAREN FRANCES VANSTEEMBURG

Drivers' Club; Yearbook; Exchange Group 4; Senior Prom; Sophomore Frolic; Freshman Reception.

'Where we going tonight?' . . . terrific personality . . . 'Oh, that's nothing, wait'll I tell you . . . ' . . . Newberry's . . . never tires of talking . . . the gal with the golden locks.

JUNE DIANE WHITNEY
Junie

First Aid Club; Exchange Group 4; Senior Prom; Ski Club; Cheerleader 2, 3, 4; Cheerleader Co-Captain 3.

'Hip, Hip, Hip!!' . . . crazy about cheering . . . future nurse . . . the sweetest smile.

JAMES ALBERT WILLEY
Jim

Drivers' Club; Senior Play; Nu Sigma; Junior Play; Sophomore Frolic; JV Football 1; Football 3, 4; Track 3, 4.

Scientist supreme . . . library . . . girls!!! . . . Dairyland . . . 'Ace!' . . . Set you right up in business.'

EDWARD FULLER WILLIAMS, JR.
Ed

Exchange Group 4; Varsity Club; Engineering Club; Science Club; Sophomore Talent Show; Nu Sigma (President 3); Senior Play; Junior Play; Sophomore Frolic; Senior Prom; Vice President Junior Class; Boys' Vice President 4; Interclass Basketball 2, 3, 4; JV Baseball 1; JV Basketball 1; JV Football 1; Track 2, 3, 4; Football 2, 3, 4.

In many activities . . . excellent marks, too . . . 'Karen' . . . looking ahead to a career in civil engineering.

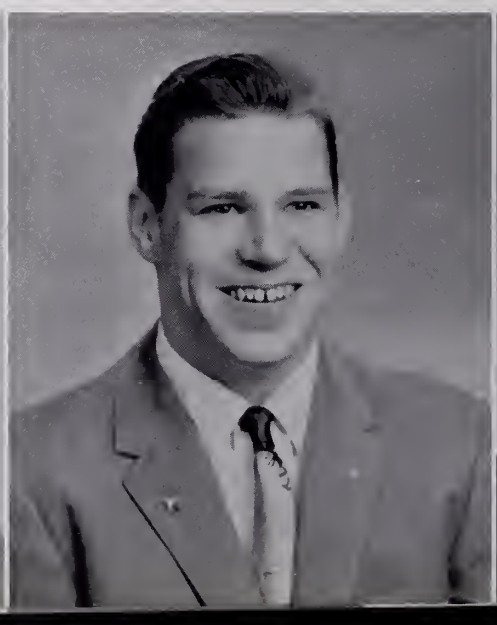

JOAN EDNA WILLIAMS
Joanie

Gym Leader; Junior Class Treasurer; Sophomore Frolic; Senior Prom; Soccer 3; Softball 3; Basketball 1.

Loves the color red, and we wonder why!! . . . pizza . . . Stamford gal.

JUDITH ANNE WILLIAMS
Judy

Exchange Group 4; Yearbook; Drivers' Club; Nu Sigma; Senior Play; Ski Club; Bowling 2; Softball 2, 3; Soccer 3; Volleyball 3; Basketball 3.

Personality that sparkles . . . oodles of fun . . . grand seamstress . . . 4-H'er . . . sweet and innocent.

BEVERLY ANN WOOD
Bev

Drivers' Club; Art Club; Typing Club; Sophomore Frolic; A Cappella; Sophomore Talent Show; Operetta; Valentine Dance; Bowling 1, 3.

The class 'Lily Pons' . . . Jimmy . . . that red and white Olds! . . . nice smile . . . pretty hair . . . Thanksgiving time . . . pal to all.

IRENE VERONICA ZAPPULA

Yearbook; Handicraft Club; Drivers' Club; Nu Sigma.

From Florida . . . sincere student . . . excellent Commercial student . . . great 4-H worker.

JURIS ZAULS
Jurie

Drivers' Club; Engineering Club; Varsity Club; Operetta; Chorus; Academe; Nu Sigma; Junior Play; Prom; JV Football 1; Track; Football 2, 3, 4.

'Kid Calculus!' . . . great actor? . . . Academe papers . . . "Lemon soda 'vit' plain water." . . . football . . . intelligent . . . attractive smile . . . driver???

JACQUELINE ANN ZITER
Jackie

Chorus; Chorus Concerts; Softball 2, 3; Bowling 2, 3; Basketball 1.

Excels in sports . . . Mercury . . . St. Joe's High . . . often with Bev.

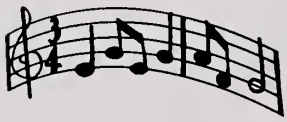

ANNE-MARIE LEVESQUE, *Valedictorian*
EDWARD WILLIAMS, JR., *Salutatorian*

CLASS ODE
As We Leave Drury

(Tune of: It Is No Secret What God Can Do)

As we leave Drury
Upon the hill,
We leave our mem'ries,
Of friendship still.

Four happy years
Have passed away,
As our commencement
Takes place this day.

And now your children
Will start anew,
And give the true pride
That's due to you.

We'll ever loyal
Look back to you,
And be ever faithful
Rememb'ring you.

—DENNIS BOMBARDIER

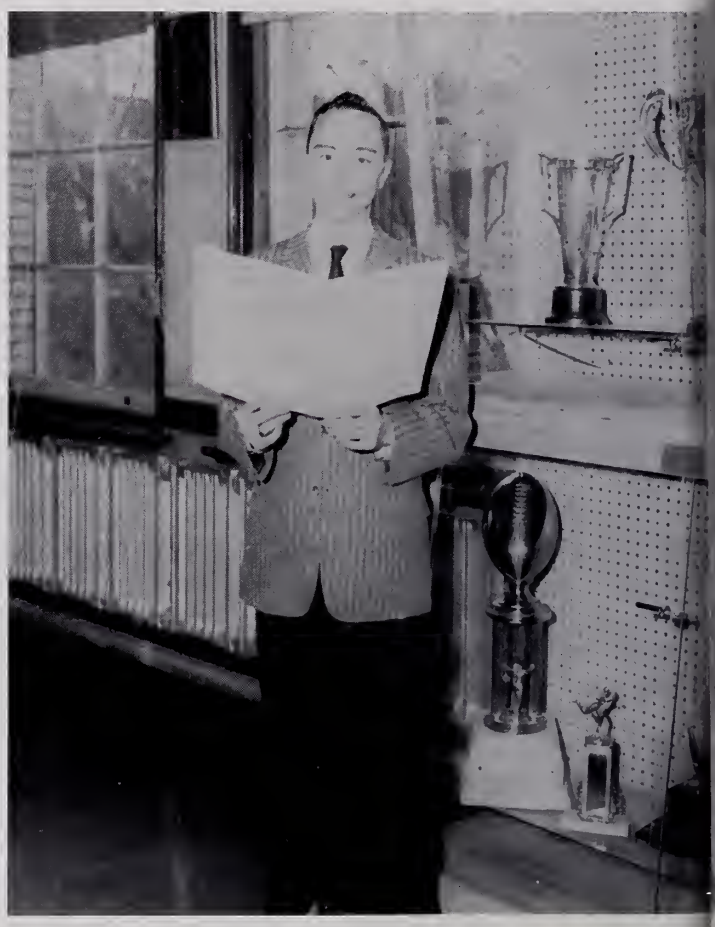

DENNIS BOMBARDIER

Class Will

We, the class of '58, being of sound mind, bones, and comparatively *honest,* (understatement of the year) do hereby make this our last will and testament, bequeathing to:

Mr. Taylor: A No-School alarm clock.

Mr. Drotter: A student body endowed with common sense.

Mr. Cameron: A periodic chart that people can see.

Mr. Allen: No more first period English classes like the class of '58.

Miss Battista: One way traffic in the cafeteria.

Mr. Benedetti: A down payment on his sports car.

Mr. Boisvert; Radio active golf balls.

Mrs. Brawn: Classes that can pronounce 'tachistoscope' or spell it..

Mr. Charles: Cream puffs and brownies.

Mr. Clark: Policeman's badge and whistle.

Miss Cody: A senior class of good college material.

Mr. Dean: Rubber fenders for his car.

Mr. DelNegro: A successful basketball team.

Miss Flaherty: One way traffic signs.

Miss Grosso: Water for the 'Springs.'

Miss Guilbault: A telephone answering service.

Mrs. Homer: A homeroom.

Mrs. Howard: A house in the wilds of Vermont to escape the chatter in the library.

Mr. Howard: A yearbook staff loaded with 'ad' salesmen.

Mr. Kelly: Time to write his novel.

Mr. Lamarre: A quiet fourth period class.

Miss Loehr: A tranquil homeroom.

Miss Lunney: An honest senior class.

Miss Murray: A class that knows the bell means to go to work.

Mr. Murray: Another car to replace his Model 'T.'

Mr. Nichols: A recording of 'Wake Up, Little Susie.'

Mr. Noel: A new set of card tricks.

Mrs. Patton: A class that can count.

Mr. Potter: A band with fewer drummers.

Miss Ringdahl: A class that can pass her 'quickies.'

Mr. Sayles: A sincere welcome back to Drury.

Mr. Sinclitico: An automatic ticker-tape.

Mr. Sondrini: A second year Spanish class that knows first year Spanish.

Mr. Starratt: Well prepared sermons for Drury High students.

Mrs. Stenson: Lots of fish from Cape Cod.

Mr. Steuer: A year's supply of cut plug.

Miss Stewart: Some No-Doze pills for history classes.

Mrs Sweeney: A co-operative exchange group.

Mr. Tarnuzzer: 'Courage'!

Miss Temple: A suit of armor for protection during lunch periods.

Mr. Trudeau: Silence while he's tape-recording.

Mr. Vadnais: An automatic P.A. system.

Mr. Wheeler: A year's pass to all Walt Disney's color productions.

Mrs. Whitcomb: A tranquilizer.

Mr. Diamond: A supply of 'Ivy League' clothes.

Mr. Doran: A reducing machine.

Mrs. Waterhouse: A modern office down Trade School way.

Mrs. Williams: An excuse-writing secretary.

Mr. McCann: A school committee that will say 'yes' to a new Trade School.

Witnesses:
Sputnik (I & II)
Explorer
Abner Snodgrass
Lucifer
Clutilda

Class Personalities

Biggest Worrier

Bob Smith—Bev Miller

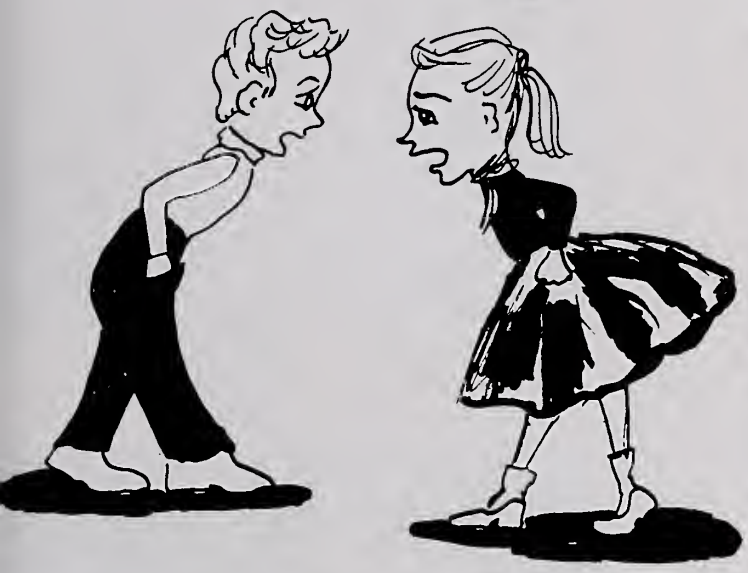

Class Chatterboxes

Sally Levenson—Dave Lasky

Biggest Flirt

Karen Van Steemburg—Dick Ellis

Class Personalities

Favorite Teachers

Mr. Charles—Miss Lunney

Most Collegiate

Richard Davies—Pam Levine

Biggest Feet

Tom Morton—Jean Krutiak

Class Personalities

Most Bashful

Pat Divine—Charles Bushika

Best Dancers

John Marciano—Judy Flood

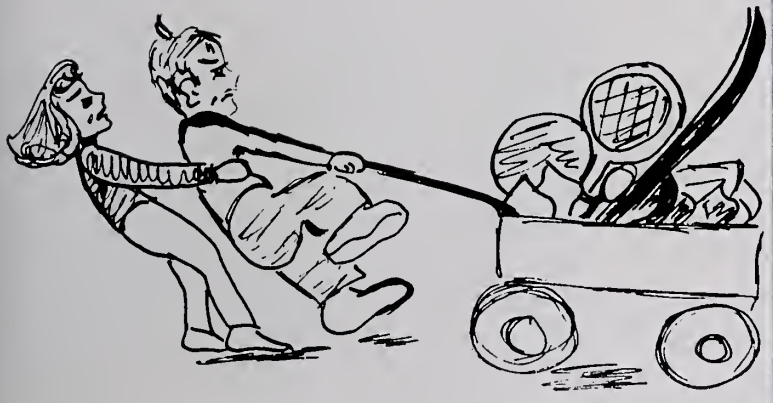

Most Versatile

Judy Haggerty—Dave Knox

Class Personalities

Best Athlete

Janice Heggie—Mike Dowling

Most Happy-Go-Lucky

Mark Farmer—Cynthia Millis

Class Devils

Ruth Canedy—Fred Pratt

Class Personalities

Most Likely to Succeed

Ed Williams—Judy Williams

Best Actor-Actress

Mary Jeanton—Jim Willey

Best Pal

Bob Patterson—Phyllis Kronick

Class Personalities

Best Disposition

Astra Ozolins—Ron Battory

Ideal Student

Anne-Marie Levesque—Ed Lowe

Class Personalities

Did the Most for Drury

Mary Lou Shields—Dave Knox

Biggest Appetite

Jane Clark—Cal Canedy

Field Day

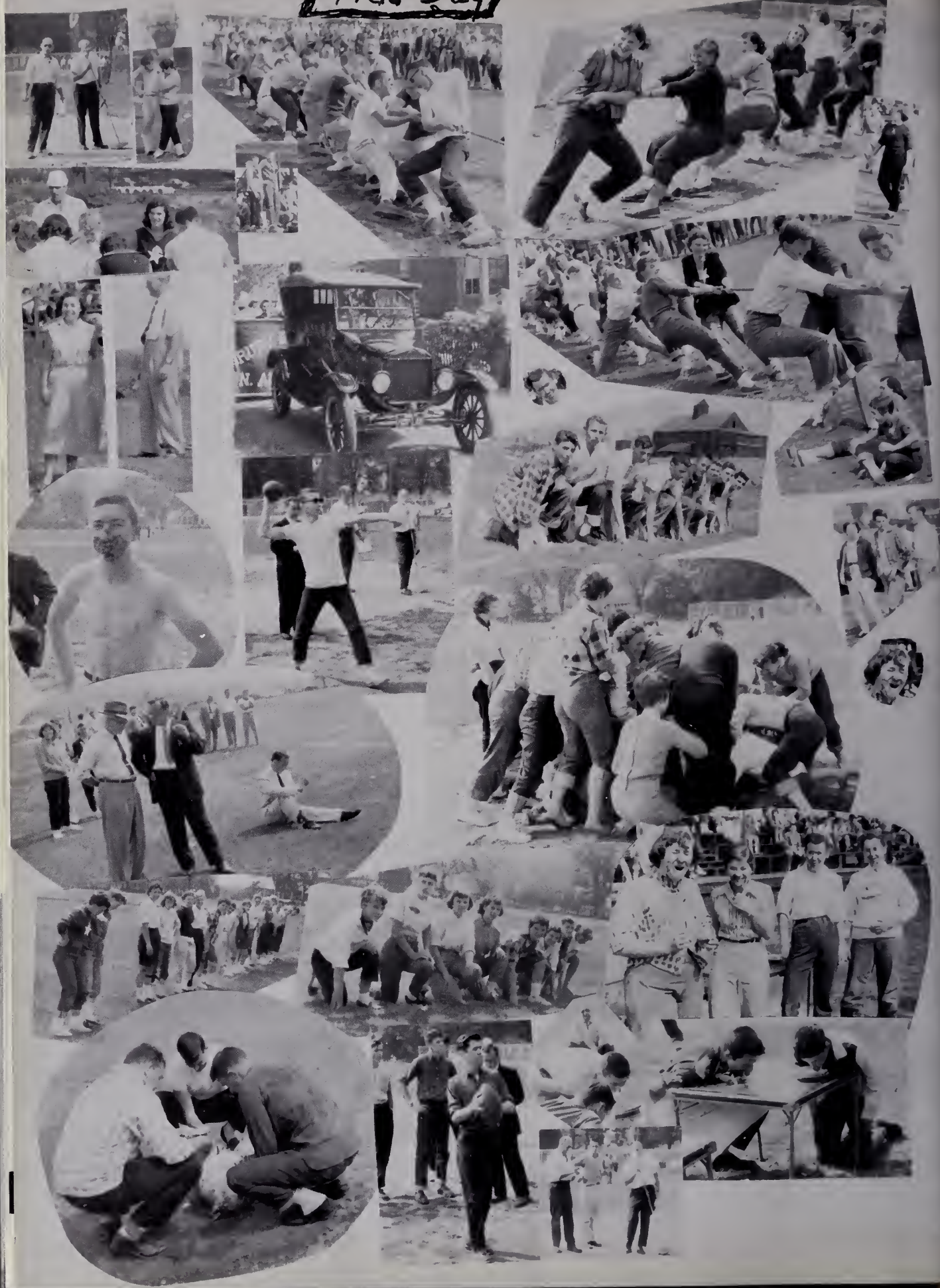

activities

Academe

Back row: R. Sciliano, H. Benedetti, M. Lewis, J. Salavantis, J. Heggie, D. Sweeney, E. Tatro, N. Douglas, M. Morin, J. Bakey, J. Krutiak, J. Sukel, P. Davine G. Kelley, F. Esposito, G. Hamer, R. Smith. *Front row:* P. Levine, M. Shields, J. Haggerty, L. Lewis, J. Melcher, J. Zauls, (Editor-in-Chief), M. Green, E. Tassone, T. Manson, P. Kingsley, N. Petri.

Student Council

Back row: M. Farmer, Michael Shields, M. Duffy, J. Creek, J. Clark, J. Schulze, P. Mahoney, J. Haggerty, S. Spencer, J. Rhodes, S. Drotter, S. Grant, C. Cellana, L. Lewis (Secretary), F. Koloc (President), Mary Lou Shields (Vice President), T. Manson, J. Melcher. (J. Gibeau and S. Washburn not in photo.)

Exchange Group

Back row: J. Elder, D. Bombardier, M. Lewis, M. DeRosa, J. Spagnolo, J. Heggie, E. Lowe, D. Brown, M. Morin, E. Williams, Mr. Dean, Mrs. Sweeney, (Sponsors), M. Labombard, M. Green, R. Baruzzi, A. Levesque, E. Benoit, D. Moore, M. Horrigan, R. Battory, J. Haggerty, H. Benedetti, W. Lasher, D. Harris. *Front row:* B. Miller, J. Whitney, K. Vansteemburg, G. Gotzens, N. Lasher, J. Clark, T. Manson, K. Kassner, M. Shields, S. Curran, J. Melcher. (Not in photo—J. Williams and S. Kelman.)

Mrs. Sweeney, Mr. Dean

Miss Lynen, Mr. Haycraft

Senior Play

Back row: S. Kelman, D. Boucher, P. Robinson, D. Brown, J. Williams, Joan Williams, Miss Edna Lunney (Coach) E. Remillard, F. Pratt, R. Battory, E. Williams. *Front row:* C. Canedy, M. Jeanton, E. Benoit, M. Labombard, A. Levesque, C. Petropulos, J. Willey, S. Buznell.

PAST IMPERFECT

A Comedy in Three Acts By *Kathryn Prather*

CAST

(In order of appearance)

Mrs. Wilson ..... Anne-Marie Levesque
Milly ..... Susan Buzzell
Marney ..... Mary Ellen Jeanton
Jennifer ..... Denise Boucher
Burney ..... Sander Kelman
Franny ..... Martha Labombard
Jack ..... Frederick Pratt
Bud ..... James Willey
Mrs. Drake ..... Catherine Petropulos
Henry ..... Edmond Benoit
Bill ..... Ernest Remillard
Bob ..... Calvin Canedy

Coached by
Miss Edna Lunney

June Whitney, *Co-Captain of Cheerleaders*
Judith Flood, *Captain of Baton Twirlers*
Mary Lou Shields, *Captain of Cheerleaders*

Varsity Cheerleaders

Back row: J. Kerr, E. Rougeau, S. Washburn, C. Purpura. *Front row:* G. Gotzens, J. Whitney, M. Shields, J. Clark, B. Miller.

Junior Varsity Cheerleaders

Back row: D. Grillone, M. Drotter, P. Girgenti, J. Noel, E. Mahoney. *Front row:* J. Creek, M. Duffy, Y. Bonvouloir.

Senior Corps Baton Twirlers

Back: M. Maselli, J. Billings, C. Aubin, R. Flood, J. Garand, M. Cramer. *Front:* J. Flood (Captain).

Junior Corps Baton Twirlers

Back: B. Clermont, M. Collins, Y. Dupuis, D. Fulginiti, E. Boisjolie, L. Maselli, M. Vackas, P. Prenguber, B. Mastroianni. *Front:* M. McGowan (Co-Captain), J. Nissen (Captain), L. Steinberg (Co-Captain).

Clubs

Mr. Benedetti's Gymnastics Group

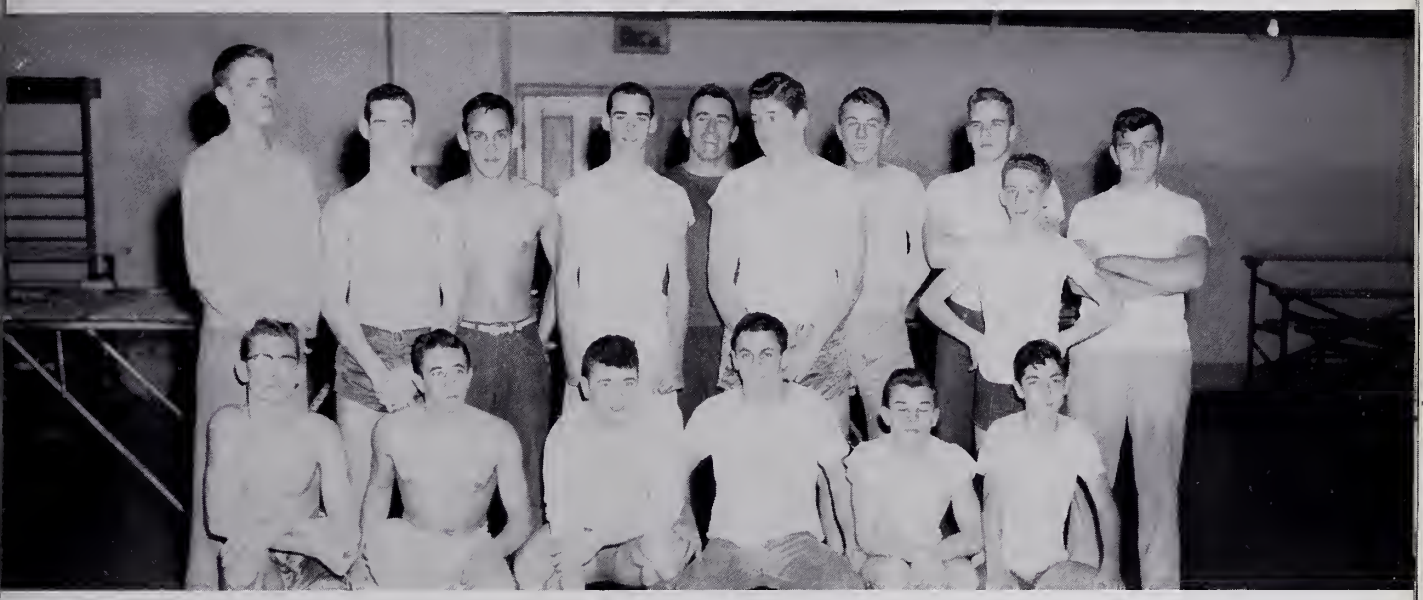

Miss Temple's Cooking Club

Miss Murray's Art Club

Band

Chorus

Dr. Sewall Potter directing dance band.

George Hamer

Peter Cronin

Gerold Sapienza

Patricia Kingsley

Carol Myers

Trade School

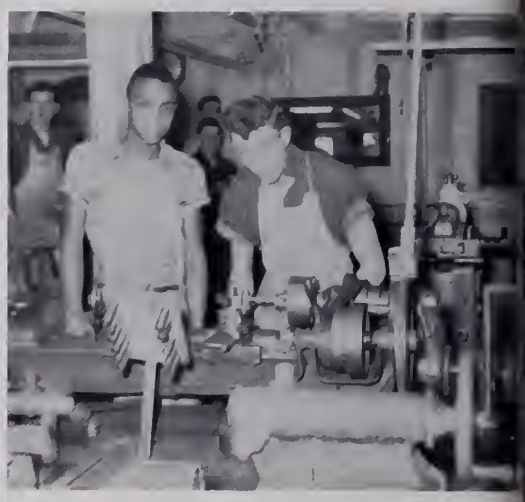

Pro Merito Society

Back row: R. Piantoni, E. Benoit, J. Reynolds, E. Merrick, S. Sayles, D. Moore, S. Curran, I. Zappula, P. Davine, R. Sciliano, M. Lewis, A. Guerino, C. Meyers, G. Kelley, T. Manson, R. Battory, M. Horrigan, D. Brown, J. Willey, Judy Williams, D. Knox, A. Ozolins, T. Belanger, M. Shields, E. Lowe, R. Baruzzi, J. Zauls, Edward Williams, S. Kelman. *Front row:* Lanny Lewis, C. Luscier, P. Kingsley, M. Green, J. Kent, J. Beilke, C. Burdick, M. Labombard, D. Boucher, C. Petropulos, N. Douglas, B. Blair, J. Clark, S. Buzzell, D. Sweenery, B. Morin, A. Levesque. *(Not in photo:* H. Benedetti, J. Haggerty, N. Lasher, J. Melcher, R. Miller.)

Nu Sigma Epsilon Society

Back row: V. Burdick, J. Franzoni, E. Netherwood, S. Luczynski, M. McLaren, L. Simonelli, B. Zoito, U. Rehder, J. Kerr, V. Mullette, G. Dean, J. DeRosa, M. Coughlin, M. McKee, J. Gooch, B. Flanders, J. Garand, D. Benedetti, L. Windover, N. Rosston, L. Torchia, G. Sharples, A. Davine, N. Tondreau, C. Mazza, F. Koloc, A. Mahar, V. Astorino, P. Hawley, E. Brown, R. Cook, W. Milette. *Front row:* J. Celentano, C. Richardello, N. Alexander, S. Shapiro (Vice President), G. Oakes (President), S. Martinelli (Secretary), I. LaFortune, B. Law, E. Rotolo, B. Neville. *(Absentees:* R. Doran, B. Formhals, W. Lamb (Treasurer), S. Swift.

LIFE GUARD

Cafeteria

athletics

Fourth row: Anderson, Heisler, Conroy, Tatro, Shields, Bacon, Girardi, Koloc, Kirby, O'Connell, Zappula, Pierpan, Caron, LaFreniere. *Third row:* Coach N. DelNegro, Head Coach J. DelNegro, Piantoni, Marciano, Primmer, Caprari, Renton, Willey, Bellard, Chenail, Farmer, Coach E. Lamarre, Dunsmore. *Second row:* Remillard, Guerino, Pratt, Dowling (Co-Captain), Knox (Co-Captain), Ellis, Zauls, Lowe, Dami. *First row:* Shapiro (Manager), Selsby, Grynkiewicz, Amos, DeRosa, Hawley, Morin, Doran, Salvantis, Gallagher, Melito, R. Ferris, (Manager).

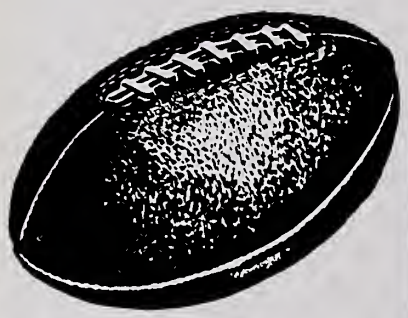

COACHING STAFF
Edward Lamarre

Nicholas DelNegro

John DelNegro
(Head Coach)

Edward Farinon

(Not in photo)
Rudolph Benedetti

R. Piantoni, M. Downing, R. Ellis.

C. Renton, E. Lowe, E. Remillard.

F. Pratt, R. Dami, J. Marciano.

M. Farmer, D. Knox, J. Zauls.

A. Guerino, J. Willey.

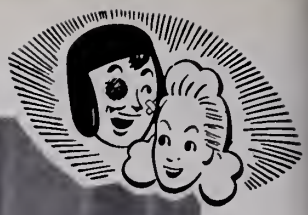

FOOTBALL LEADERS

Co-Captains David Knox and Michael Dowling

FOOTBALL DANCE

WE
WON

DRURY
ADAMS

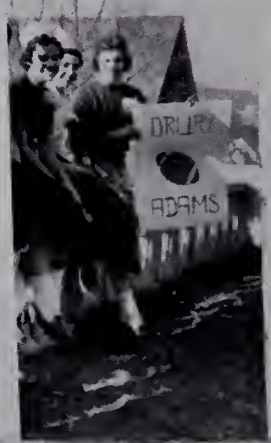
DRURY
ADAMS

Back row: Nicholas DelNegro (Coach), Dick Ellis, Bob Bellard, Joe Girardi, Art Bacon, Jim Collins, Norm Rosch (Manager). *Front row:* Vin Melito, Al Davine, Pete Wright, Dick Doran, Mike Dowling, Fran Esposito.

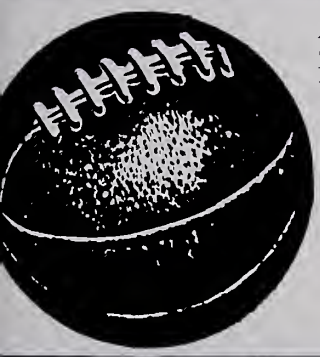

BOB BELLARD

AL DAVINE

ART BACON

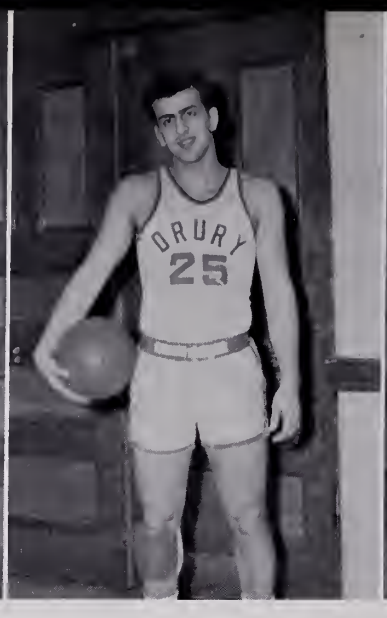

DICK ELLIS

PESCO ESPOSITO

FRED PRATT

JOE GIRARDI

COACH NICK DELNEGRO

VIN MELITO

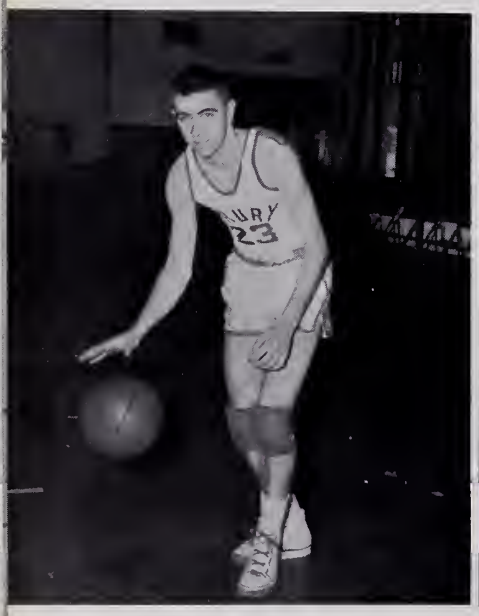

MIKE DOWLING

DICK DORAN

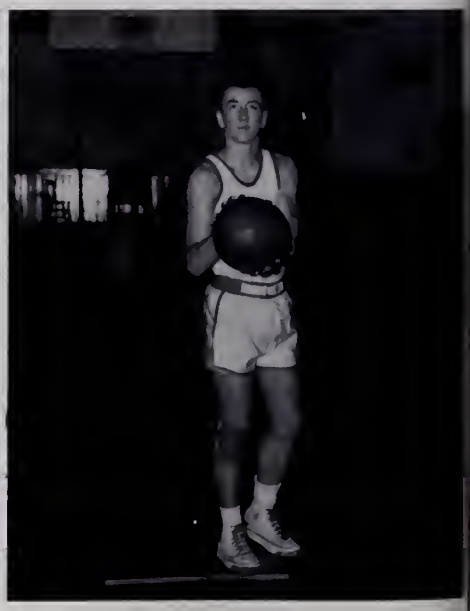

PETE WRIGHT

Ski Team

Left to right: Sandy Kelman, Bob Patterson, Bruce Calvi, Craig Renton (Captain), Bob Lamb, Ed Williams, Dave McClelland, Coach Rudolph Benedetti.

Berkshire County Schoolboy Champions—1958.

Craig Renton—winner of Skimeister award (second year) in the 17th annual Berkshire Interscholastic Ski championships held in Pittsfield.

Gymnastics

Good form

Nothing to it

On the way up

Girls' Basketball

RUTHIE CANEDY

JAN HEGGIE

EUNICE TASSONE

PAT ANDERSON

MRS. PATTON

JUDY WILLIAMS

MARY CANNITY

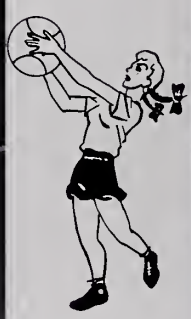

Here we are.

advertisers

HERBERT S. GORDON RAY E. SUTTON

GORDON & SUTTON

General Contractors and Builders

Office: 227 Houghton Street

Dial MO 3-7575

P. O. BOX 527 NORTH ADAMS, MASSACHUSETTS

Compliments of

HARRY J. PIERPAN INSURANCE AGENCY, INC.

General Insurance — Bonds — Real Estate

Phone MO 3-8246

EMPIRE BUILDING — NORTH ADAMS

Compliments of

ASHKAR SALES COMPANY

Compliments of

ALDO'S

BURLINGAME AND DARBYS COMPANY

Dial MO 3-3726

NORTH ADAMS MASS.

For the Best in Hardware
Since 1839

and

FINEST IN DRUG PRODUCTS

SPRAGUE

Manufacturers of
RELIABLE ELECTRICAL AND
ELECTRONIC COMPONENTS

Sprague manufactures a diversified line of paper, electrolytic, mica, ceramic, and plastic film capacitors for use in the electronic, electrical, and automotive industries. Sprague also manufactures transistors, printed circuits, radar pulse-forming networks, radio interference suppression filters, wirewound precision resistors, power-type wirewound resistors, pulse transformers, magnetic shift registers, and other computer components. It is the only producer of ceramic-coated high temperature magnet wire, which has wide military applications.

Sprague maintains one of the largest and most complete Research and Development laboratories in the electronic components field.

Some 325 people are employed in the development of new components, dielectric materials, and related apparatus.

SPRAGUE ELECTRIC COMPANY
North Adams, Massachusetts

Best of Luck!
From
THE JUNIOR CLASS

Compliments of
ASHLEY SWIFT
Plumbing and Heating
NORTH ADAMS MASSACHUSETTS

DR. AND MRS.

WILLIAM H. HORN

Compliments of
HEISLER'S MARKET
Meats—Groceries
Dial MO 4-9735
1439 Massachusetts Ave.
NORTH ADAMS MASSACHUSETTS

Compliments of
HAYDEN
OIL AND SUPPLY CO., INC.
Best of Luck to All!

Congratulations to
the Class of 1958

MODERNE STUDIOS

WEST END
MARKET
437 West Main Street

CRIPPEN AND COAKLEY

ÆTNA

"The Agency of Service"
INSURANCE OF EVERY KIND
North Adams National Bank Bldg.

BECKER JUNIOR COLLEGE

of

Business Administration and Secretarial Science

A CAREER SCHOOL OF BUSINESS

WORCESTER MASSACHUSETTS

Associate in Science Degree

DAY DIVISION PROGRAMS

Accounting
Business Administration
Stenographic Secretarial
Executive Secretarial
Medical Secretarial
Retail Merchandising

Transfer Privileges With Many Leading Colleges

CO-EDUCATIONAL—DORMITORIES—ATHLETICS

PLACEMENT SERVICE

Catalog on Request

Compliments of

WILLIAMS AND BRIGNOLO DAIRY

and

DAIRY BAR

Compliments of

GAGLIARDI FUEL COMPANY

Appliances—Heating

COMPLETE KITCHENS

11 Union Street Dial MO 3-3746

"Service After Sales"

Compliments of

DUTCH HILL SKI AREA

HEARTWELLVILLE VERMONT

Compliments of

LEMOINE JEWELERS

5 Holden Street

NORTH ADAMS, MASSACHUSETTS

Dial MO 3-5235

THE FRESHMEN

Congratulations to the Class of 1958

HARVEY A. GALLUP AGENCY, INC.

INSURANCE OF EVERY DESCRIPTION

85 Main Street

North Adams Mass.

Compliments of

THE PHOTO SHOP

37 Eagle Street

Tel. MO 2-2079

Congratulations to the Class of 1958

DANCO HARDWARE STORE

101 Main Street

NORTH ADAMS MASS.

Dial MO 3-7485

L. G. BALFOUR COMPANY

Known Wherever There Are Schools and Colleges

Class Rings and Pins

Club Insignia—Medals and Trophies

TAYLOR PUBLISHING COMPANY

Publishers of

THE FINEST HIGH SCHOOL AND COLLEGE YEARBOOKS

Represented by

GRON P. LLOYD, MGR.
FRANK J. McCRACKEN

Box 144
Canaan, Connecticut

Connecticut-Massachusetts Office

Congratulations!

QUADLAND'S
FLOWERS & GIFTS

PEG AND BOB PETTIBONE

Compliments of

GENERAL
ROOFING COMPANY

Box 665
NORTH ADAMS MASSACHUSETTS

Compliments of

RICHARD'S
BEAUTY SALON

ROHANE
OIL COMPANY
48 Eagle Street

GULF PETROLEUM DISTRIBUTORS

North Adams Massachusetts

"Stop Askin', See Taskin"

TASKIN
FURNITURE COMPANY
"Fine Furniture Since 1909"

NORTH ADAMS MASSACHUSETTS

THE BERKSHIRE
GAS COMPANY

Can't Beat Gas Heat

NORTH ADAMS MASSACHUSETTS

Congratulations to
the Class of 1958

JAMES HUNTER

MACHINE COMPANY

A FRIEND

A FRIEND

EMBLEMS—BANNERS—BADGES
That Rate Tops in Many of the
Country's Leading Schools and Colleges
THE NIXON COMPANY
Indian Orchard Massachusetts

NATIONAL
FURNITURE COMPANY
45 Main Street

Compliments of
HOWARD JOHNSON'S

Compliments of
JOLLEY JEWELERS
13 Eagle Street
NORTH ADAMS MASSACHUSETTS

Compliments of
MOHAWK
GIFT SHOP

Best in Yarn and
Yard Goods
MILL REMNANT SHOP

McKANE'S
SERVICE STATION
AND GARAGE
Tel. MO 3-6415 53 W. Main St.
North Adams Massachusetts

Compliments of
MARTIN'S
SHOE STORE

Congratulations
to the
Class of 1958

HOOSAC MILLS CORPORATION

Compliments of

STRONG, HEWAT
AND
COMPANY
INCORPORATED

Congratulations to Class of '58
KRONICK
ELECTRIC APPLIANCE CO.
Norge—Crosley—Admiral
Television—Refrigerators
Washers—Freezers
Dial MO 3-5010
67-71 Holden St.
NORTH ADAMS MASSACHUSETTS

"After the Dances"
THE SPRINGS
NEW ASHFORD MASSACHUSETTS

Compliments of
L. & P. CO., INC.
Wholesale
FRUITS AND PRODUCE
74 Morris St.
HAROLD LESS, '36
SIDNEY PATASHNICK, '31

LILLY'S
MUSIC HOUSE
RCA VICTOR AND PHILCO
TELEVISION
RECORDS
and
PHONOGRAPHS

M. LURIE & COMPANY
NORTH ADAMS' FASHION STORE
for
WOMEN AND CHILDREN
100-106 Main Street
NORTH ADAMS MASSACHUSETTS

Compliments of
A FRIEND

Compliments of
A FRIEND

FRANK DILEGO
Jeweler
70 MAIN STREET
North Adams Massachusetts

INLAID LINOLEUMS—TILES—COUNTER TOPS
Telephone MO 3-5760

DORAN TILE COMPANY

9 Union Street
NORTH ADAMS, MASSACHUSETTS

Higgins Wood-Block Flooring
Wall to Wall Carpeting

Compliments of

THE STUDENT COUNCIL
of
DRURY HIGH SCHOOL

Best Wishes
From
Your Sister Class

THE SOPHOMORES

Compliments of the

STYLE SHOPPE

SCARPITTO

LUMBER COMPANY

Congratulations!

SULLIVAN'S
REAL ESTATE OFFICE

Compliments of

MAURICE G. SPITZER
'25

BE HEALTHY!

Drink
FRESH WHOLE MILK

Best Wishes to the Students
and Faculty of
DRURY HIGH SCHOOL
PETRI'S
Master Cleaners and Dyers

Congratulations!

BREEN'S FLOWERS

R. T. ARNOLD
LUMBER COMPANY
Since 1874
192 State Street
Dial MO 3-6537
NORTH ADAMS MASSACHUSETTS

COMPLIMENTS OF

VENETIAN DAIRY

J. J. SICILIANO, Jr.

Ice Cream

NORTH ADAMS MASSACHUSETTS

THE WARREN KAY VANTINE
STUDIO, INC.

School and College Photographers

132 Boylston Street
BOSTON, MASS.

661 Congress Street
PORTLAND, MAINE

HART SCHAFFNER & MARX
Fine Clothes for Men
ROBERTS CO.
Weber Avenue N. Adams, Mass.

E. M. LOEW'S
MOHAWK
NO. ADAMS MO-3-3691

Our Best Wishes
to the
Class of 1958
SCHOOL-CRAFTERS
INC.
NORTH ADAMS MASSACHUSETTS

Dial MO 3-6720
BEST WISHES, SENIORS!
CENTRAL
SUPPLY MART
Paper and General Merchandise
JAMES P. HORRIGAN, PROP.
89 State Street
NORTH ADAMS, MASSACHUSETTS

Compliments of
CENTRAL RADIO
RECORDS APPLIANCES
1 Massachusetts Avenue

McCRAW AND TATRO
INC.
The Fashion Center of the Berkshires

COMPLIMENTS OF
JOHN TIETGENS

J. T. Bus Lines

ED. BURKE'S
SERVICE STATION
Mobile
Lubrication—Gas—Oil—Washing
STATE ROAD
NORTH ADAMS MASSACHUSETTS

Home of

TEENA-PAIGE
FASHIONS

E.C. ECONOMY OUTLET

TACONIC
LUMBER & HARDWARE
COMPANY

Builders' Supplies and Accessories
GEORGE W. and PETER SCHRYVER
Headquarters for Quality Merchandise
Since 1889

PHONE 122
WILLIAMSTOWN MASSACHUSETTS

Best Wishes to the
Drury Class of 1958
From

LEV HARDWARE
AND SUPPLY CO.

26-28 Holden St.
Dial MO 3-6596
NORTH ADAMS MASSACHUSETTS

Best Wishes
From All the Lads
in
TRADE SCHOOL

ANTOINE DUMOUCHEL
M. D.

For All Your Sportswear Needs
Visit
RISEBERG'S FASHIONETTE
2nd Floor

23 Eagle St. North Adams, Mass.
272 North St. Pittsfield, Mass.

Compliments of

KWALITEE GIFT SHOP

Compliments of

DR. AND MRS. C. P. ROSSTON

Best Wishes, Seniors!
BERKSHIRE
OPTICAL COMPANY
74 Main Street

Compliments of

PEOPLE'S MARKET

R. I. BAKER
19 JOHNSON STREET
Dial MO 4-9491
Plumbing—Heating—Sheet Metal Work

Best Wishes
to the Class of 1958
FEDER
FURNITURE COMPANY
20 MARSHALL ST. NORTH ADAMS
Since 1902

Estate of
ESTHER JAFFE RYAN

101 MAIN STREET NORTH ADAMS

Compliments of

NORTHERN BERKSHIRE AUTOMOBILE DEALERS ASSOCIATION, INC.

North Adams

BREWER BROS. — DeSoto—Plymouth—Reo Trucks—Triumph

FRANK'S MOTOR SALES — Willys Jeeps—Used Cars

GILMER — Cadillac—Oldsmobile

MONTAGNA MOTORS — Chrysler—Plymouth—International Trucks—Goliath

K-M MOTOR SALES, INC. — Rambler

ROWLEY MOTORS — Packard—Studebaker

SHAPIRO MOTORS — Dodge—Plymouth—Dodge Trucks

HARRY SMITH, INC. — Ford—Ford Trucks

SPOFFORD MOTORS — Chevrolet Cars and Trucks

VIC AND PAUL'S MOTOR SALES — MG—Morris Miner—Austin

MOHAWK GARAGE — Pontiac—Vauxhall

Adams

PREJSNAR'S GARAGE — Chevrolet—Oldsmobile

BEDARD BROS. — Volvo

Williamstown

GRUNDY'S GARAGE — Pontiac—Vauxhall

THOMAS McMAHON & SON — Chevrolet Cars and Trucks

Congratulations to the Class of 1958

SUN CLEANERS

66 Center Street

NORTH ADAMS MASSACHUSETTS

Compliments of
DAIRYLAND DINER
850 State Road
NORTH ADAMS MASSACHUSETTS

PEEBLES
JEWEL SHOP
34 Main Street
North Adams Massachusetts

Our Sincerest Wishes
for a Prosperous Future

A. SHAPIRO AND SONS

Compliments of

A FRIEND

Compliments of
M. SCHMIDT & SONS, INC.
Furniture
ESTABLISHED 1924
Dial MO 3-8375

42 Ashland Street North Adams, Mass.

EPHRAIM WILLIAMS HOUSE
Early American Furniture
COLONIAL SHOPPING CENTER

WILLIAMSTOWN MASSACHUSETTS

KOTALL

Best of All on Any Wall

NO PRIMER SELF SEALING
LIME PROOF COLORS
24 SHADES FLAT SEMI GLOSS
WALL HANGINGS

From the Leading Manufacturers

IMPERIAL WASHABLE
LLOYD-BOXER
STRAHAN COLONIALS
CORBIN — AMEROCK — STANLEY
HARDWARE

QUINN'S

WALLPAPER AND PAINT, INC.

55-59 Union Street North Adams, Mass.
Telephone MO 3-5303

"To You Teen Age Gals"
Better

* SHETLAND SWEATERS (15 Colors)
* WALKING SHORTS (Many Colors)
* MacINTOSH R'COATS (6-18)
* BASS LOAFERS (Black and Brown)
* BLOUSES AND SHIRTS (All Kinds)

Come and See!

House of Walsh

With Best Wishes

A B C

CLEANERS AND DYERS

CORNISH

BLACKINTON PLANT

Manufacturer of
PLASTIC INSULATED
ELECTRICAL WIRE
AND CORD SETS

BOSTON STORE

Congratulations to the Graduates
1958

Always the Finest in Fashions
for
JUNIORS AND MISSES
and
SMART READY-TO-WEAR
From the
BOYS' AND MEN'S
SHOPS

MODERN DAIRY
INC.

298 STATE STREET

NORTH ADAMS MASSACHUSETTS

McCONNELL'S
WAYSIDE FURNITURE
1 Massachusetts Avenue

Congratulations
to the
Class of 1958

Dial MO 2-2931
Entrances Off State Road
and
Massachusetts Avenue

Compliments of

CASCADE
PAPER COMPANY

1 Brown Street
North Adams

Congratulations to
the Class of 1958

MAZZUCHI STUDIO

"NORTH ADAMS' LARGEST PHOTOGRAPHIC ESTABLISHMENT"

–The Camera Shop–

Compliments of

SAM HIRSH DRUG STORE

RICE'S DRUG STORE

APOTHECARY HALL

NASSIF'S PROFESSIONAL PHARMACY, INC.

WHITNEY'S LIGGETT REXALL DRUG STORE

Compliments of

A FRIEND

Compliments of

SALVATORE'S

Spring Street
WILLIAMSTOWN

You Just Can't Beat 'em!

Mistletoe

CANNED FOODS

Finest Fancy Quality!

Wholesale Distributors

BUTLER COAL & GRAIN CO.

ADAMS, MASSACHUSETTS

Compliments of

WALL-STREETER SHOE COMPANY

MANUFACTURERS OF

FOOT PALS
by
WALL-STREETER
Fine Shoes for Men

NORTH ADAMS, MASSACHUSETTS

BERKSHIRE
FROSTED FOODS, INC.

Wholesale
Groceries
and
Frozen Foods

PITTSFIELD MASSACHUSETTS

Compliments of

FORD & MALCOLM, INC.

A. ELIZABETH DUFFEY
President and Treasurer

METROPOLITAN
LIFE INSURANCE
COMPANY
85 Main Street
North Adams Massachusetts
Life
Accident and Sickness
Family, Hospital and
Surgical Benefits
Representatives
ROBERT KATELEY
JOSEPH S. DOMENICHINI
THOMAS S. HURLBUT
JOSEPH GAMARI
JOSEPH R. BIANCO
JAMES J. PALUMBO
JOHN J. KAWA, JR.
JACK E. DARK
ROBERT E. GREEN
CHARLES H. LAWRENCE
LUCIAN SICILIANO

Compliments of

H. W. CLARK
COMPANY
SINCE 1876

Independence Made America
Great
Therefore, Trade Independent

1896 NORTHAMPTON COMMERCIAL COLLEGE 1958

College Grade Courses
in
BUSINESS ADMINISTRATION
SECRETARIAL SCIENCE

FEATURES which distinguish N.C.C. are: degree transfer privileges, strong faculty, guidance, activities, lifetime placement, coeducational, dormitory.

Address Director of Admissions for further information.

NORTHAMPTON MASSACHUSETTS

Our Sincerest Wishes
for a Prosperous Future
MR. AND MRS.
N. VALMORE BOMBARDIER

Compliments of
AUTO REPLACEMENT
PARTS, INC.
90 Marshall St.
NORTH ADAMS, MASS.
Dial MO 3-6548
Parts for All Makes of Cars

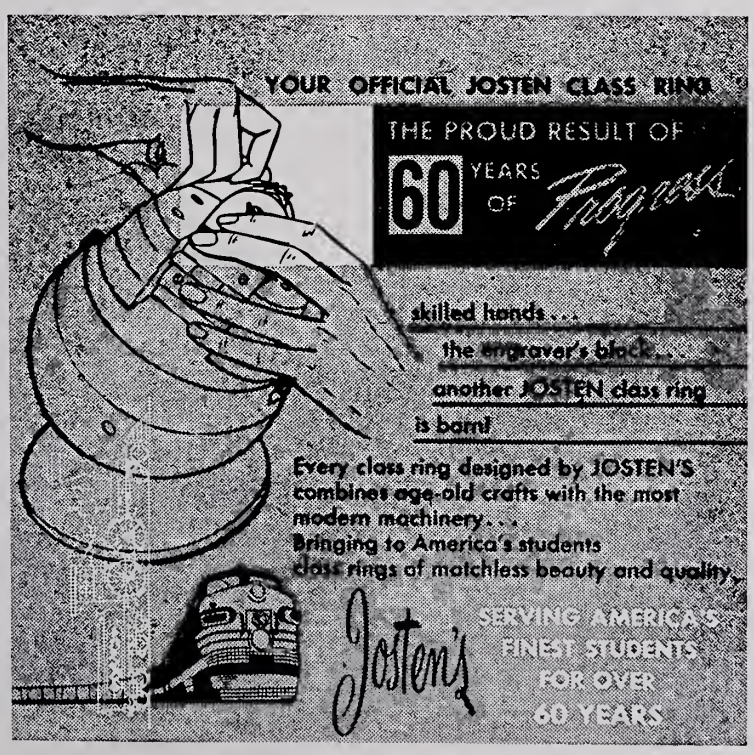

ED CULLEN
Representative
101 Loretta St.
Springfield
Massachusetts

BEST WISHES
From
'CUTTING'S'
C. H. CUTTING AND COMPANY

School Supplies
Wholesale Paper
Cafeteria Supplies
School Furniture
MILLER PAPER COMPANY
AND
SCHOOL SUPPLIES
NORTH ADAMS MASSACHUSETTS

Guidance—Balance Training—Activities
Placement in Key Positions in Business,
Professional and Government Offices
ALBANY
BUSINESS COLLEGE
126-134 Washington Ave.
Albany 6, N. Y.
STATE REGISTERED
VETERAN APPROVED

Compliments of
JOANNE BAKERS
Adams North Adams

Compliments of
DR. JOHN F. BURNHAM

DR. WILLIAM E. BOWMAN
DR. ROSE MARIE BOWMAN

MAUSERT'S
ICE CREAM CO., INC.

188 River Street
North Adams Massachusetts

THE —LIGHT— TOUCH . . .

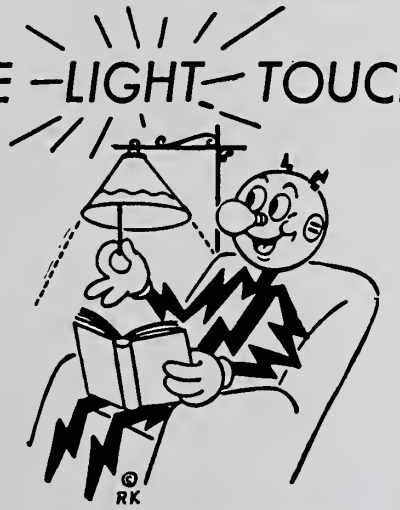

AVOID UNNECESSARY EYESTRAIN
the benefits of adequate lighting
are priceless . . . yet it costs so little!

NEW ENGLAND ELECTRIC SYSTEM
ADAMS BETTER LIVING

NORTHERN BERKSHIRE ELECTRIC COMPANY

ADAMS NORTH ADAMS WILLIAMSTOWN

The Seniors

Compliments of

THE BANKS OF NORTH ADAMS

HOOSAC SAVINGS BANK

NORTH ADAMS NATIONAL BANK

NORTH ADAMS SAVINGS BANK

NORTH ADAMS TRUST COMPANY

RENTON'S
BAKING COMPANY

A FRIEND

Whoever you are
whatever you do

BERKSHIRE
COCA-COLA BOTTLING CO.
Pittsfield, Mass.

Our deepest appreciation to all you people who have helped us by buying advertising space in our class book.

Ronald R. Battory
Editor-in-Chief of 1958 Nathanite

LITHOGRAPHED BY

TAYLOR PUBLISHING CO.

DALLAS • TEXAS

The Best Yearbooks are TAYLOR-MADE

Drury High School - Year Book
THE NATHANITE - 1958

copy 1.

Not To Be Taken
From This Room

Drury High School - Year Book
THE NATHANITE - 1958
copy 1.

AUTHOR

Not To Be Taken

TITLE

From This Room

DATE DUE	BORROWER'S NAME	ROOM NUMBER
1/27 p.6	Mike Williams	

DEMCO